MUSIC - UNIVERSITY OF TORONTO
3 1761 04517 8449

Chopin, Frederic
[Waltzes, piano]
Val'sy dlia fortepiano

M
32
C54N4

Ф. ШОПЕН

ВАЛЬСЫ

ДЛЯ ФОРТЕПИАНО

ИЗДАТЕЛЬСТВО «МУЗЫКА»

МОСКВА • 1981

Digitized by the Internet Archive
in 2025 with funding from
University of Toronto

https://archive.org/details/31761045178449

Ф. ШОПЕН

ВАЛЬСЫ

ДЛЯ ФОРТЕПИАНО

Редакция Г. Нейгауза и Я. Мильштейна

LIBRARY
JUN
16
1982
UNIVERSITY OF TORONTO

M
32
C54 N4

ИЗДАТЕЛЬСТВО «МУЗЫКА»
МОСКВА 1981

БОЛЬШОЙ БЛЕСТЯЩИЙ ВАЛЬС

Соч. 18

(1831)

Ф. ШОПЕН
(1810—1849)

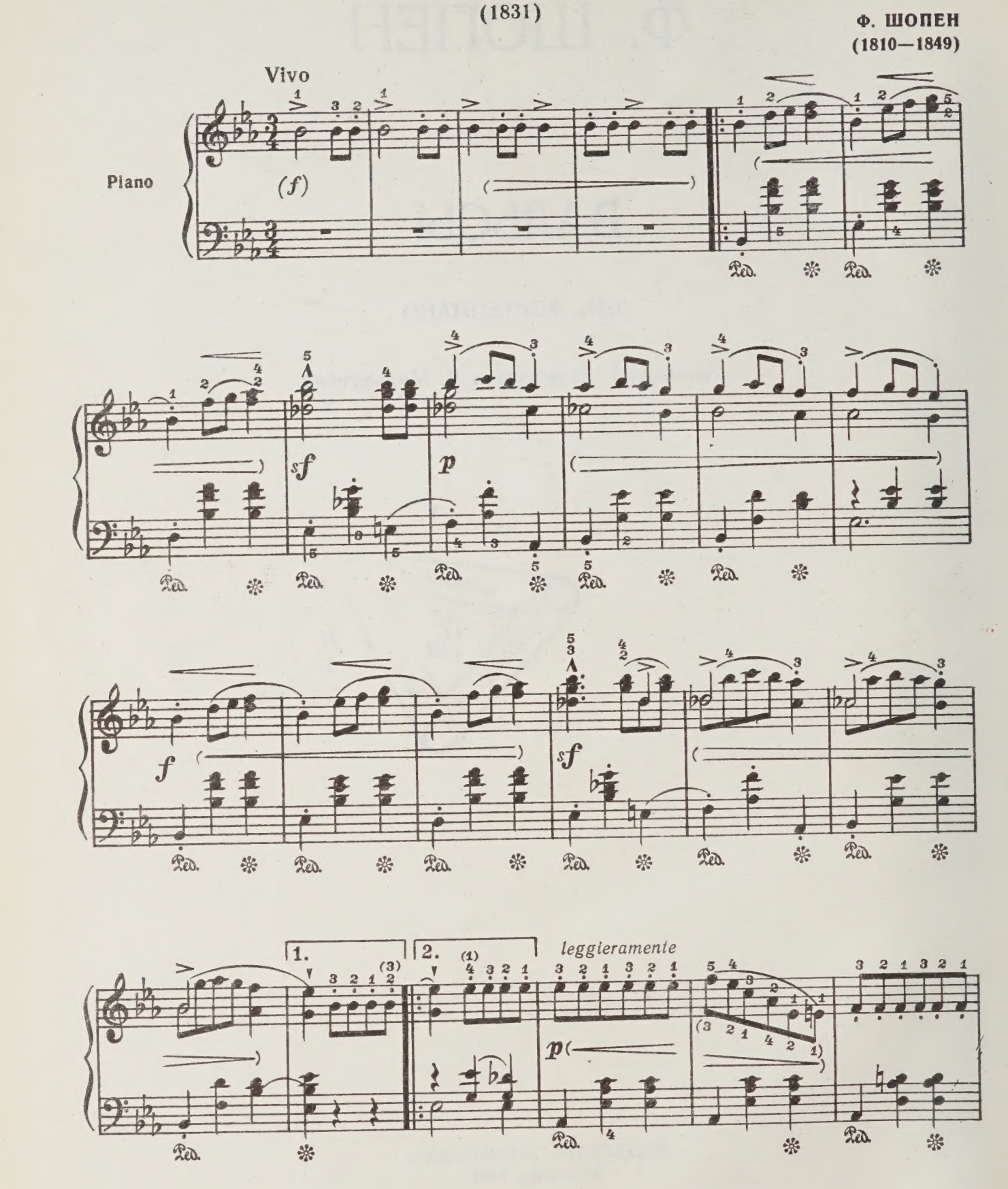

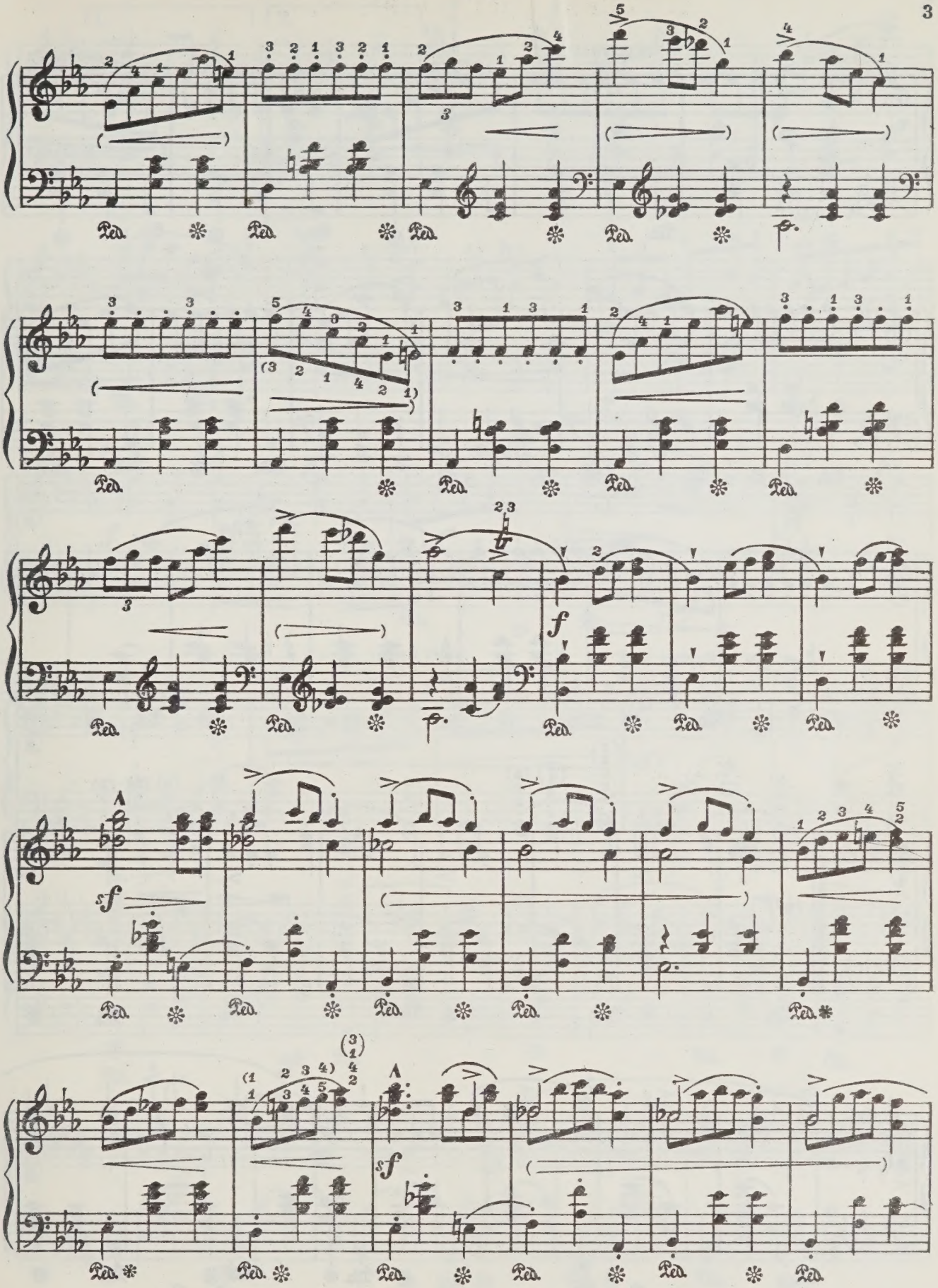
Ped.
f
A
sf

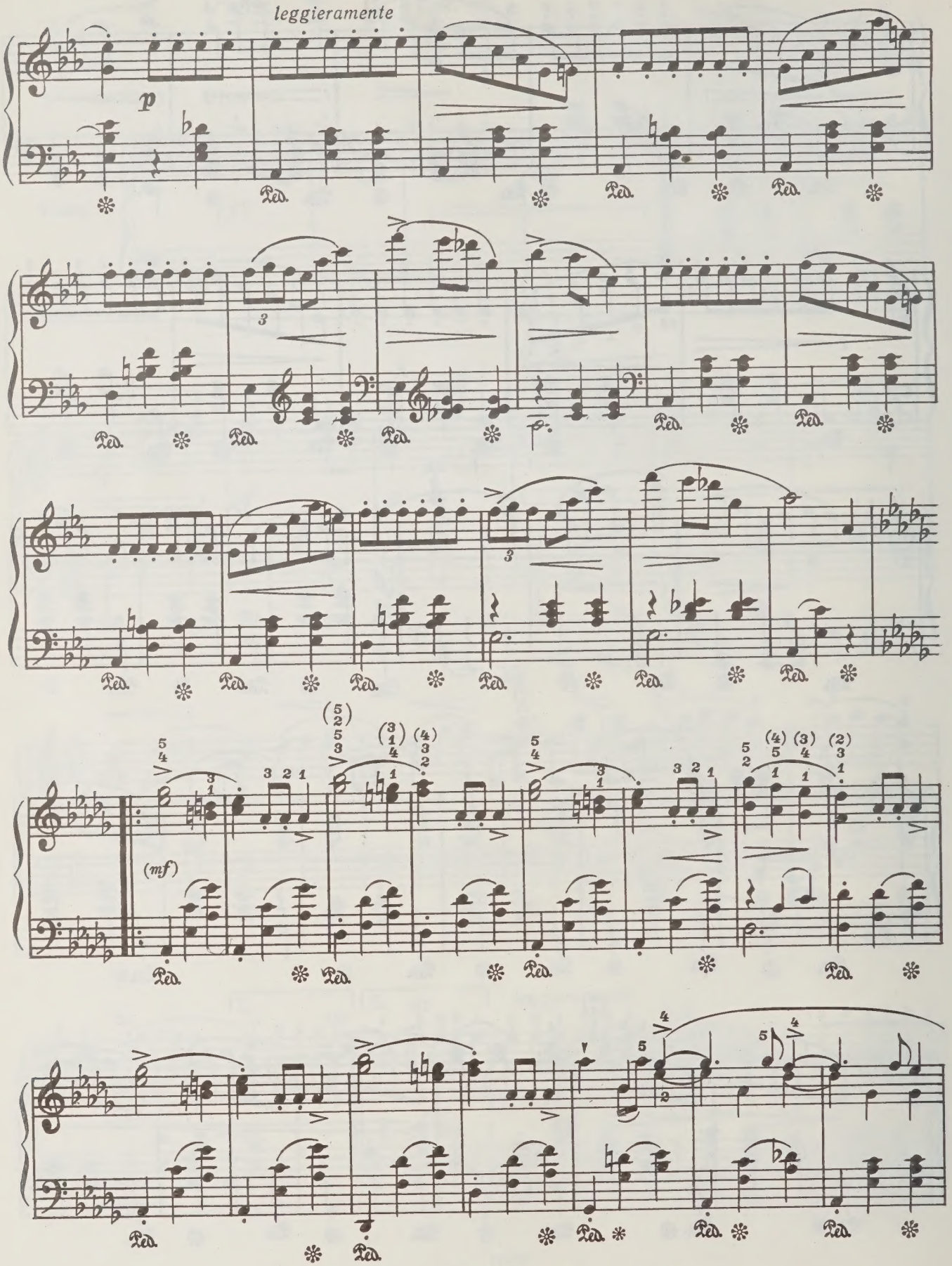
leggieramente
p
(mf)

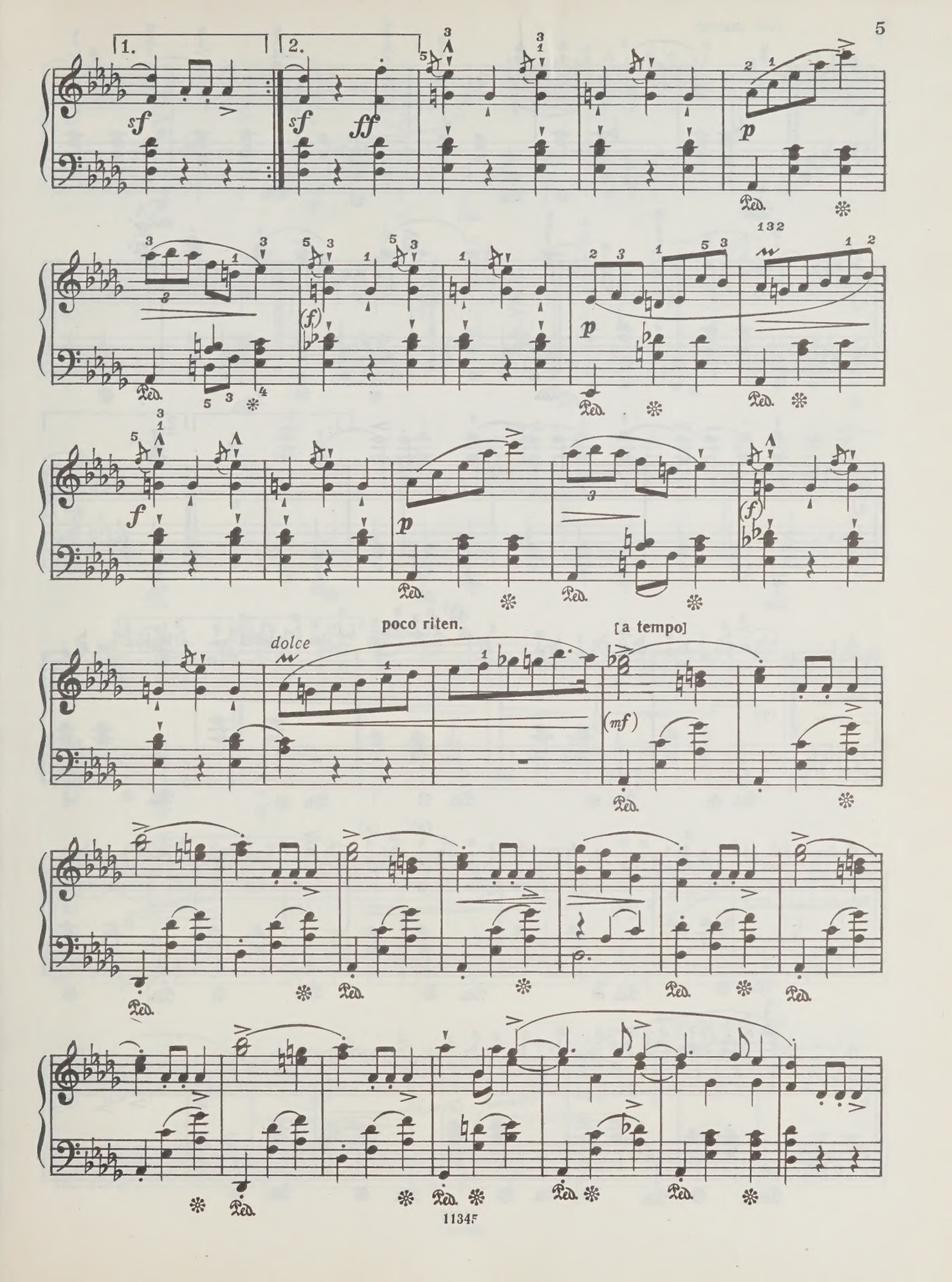
1.
2.
sf
sf
ff
p
Ped.
132
(f)
p
f
p
(f)
poco riten.
[a tempo]
dolce
(mf)

con anima

1.

2.

(p)

(3)

(3)

(cresc.)

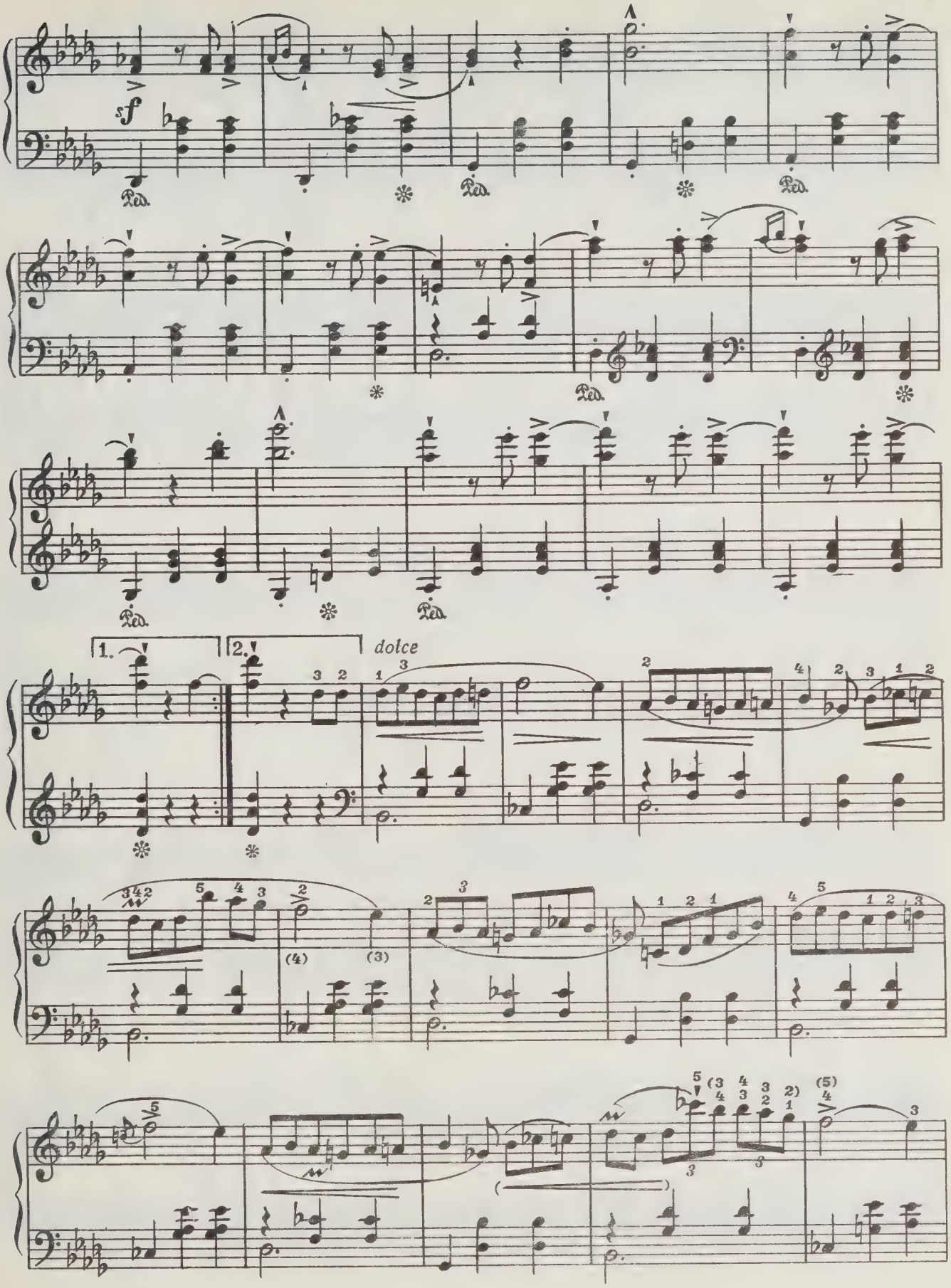
sf
Ped.
1.
2.
dolce

3

(p)

ff

p

(cresc.)

f

sf

sf

sf

sf

(sf)

leggiera

p

-mente

3

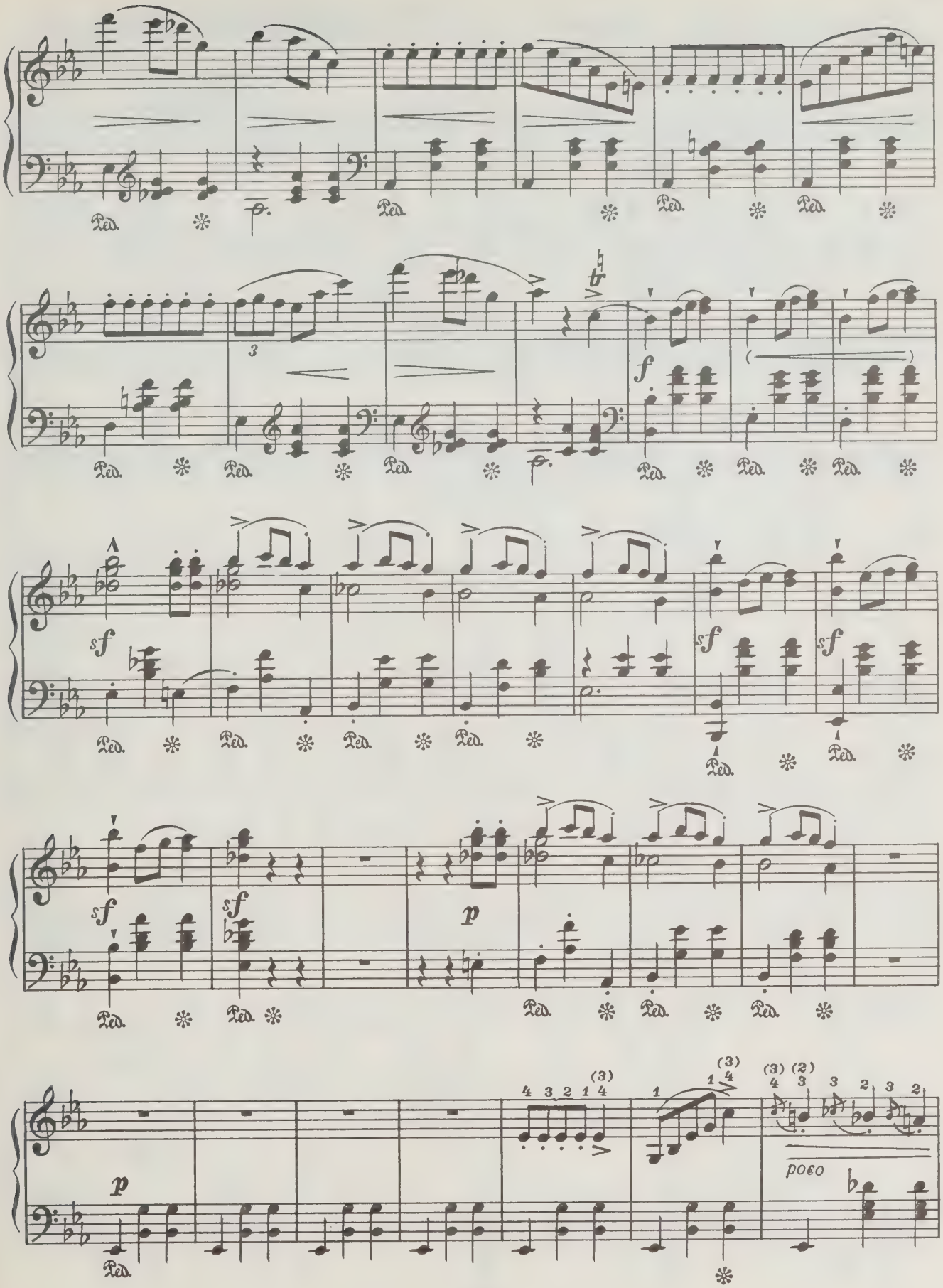
Ped.
3
f
sf
p
poco

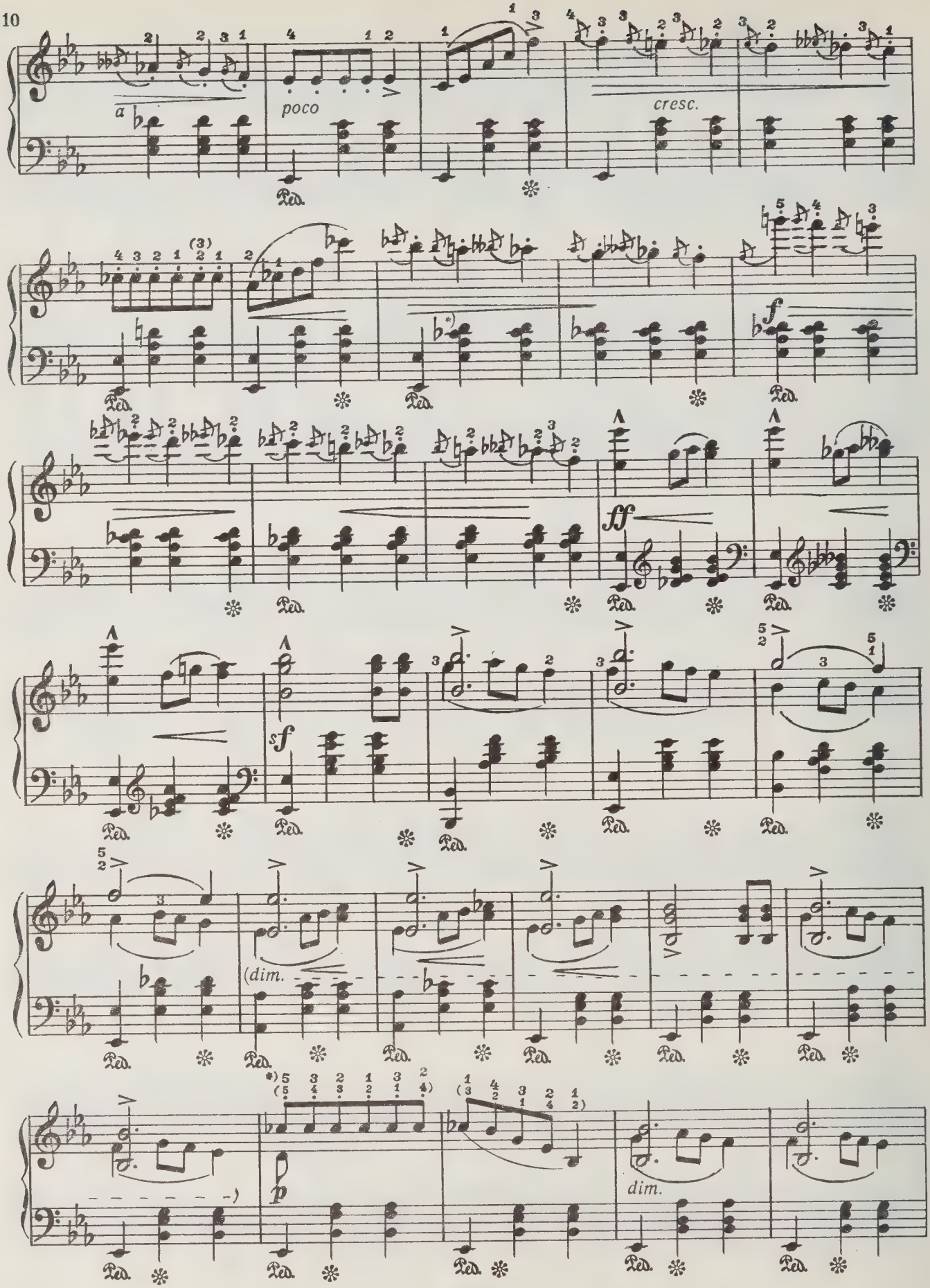
poco
cresc.
f
ff
sf
(dim.
p
dim.

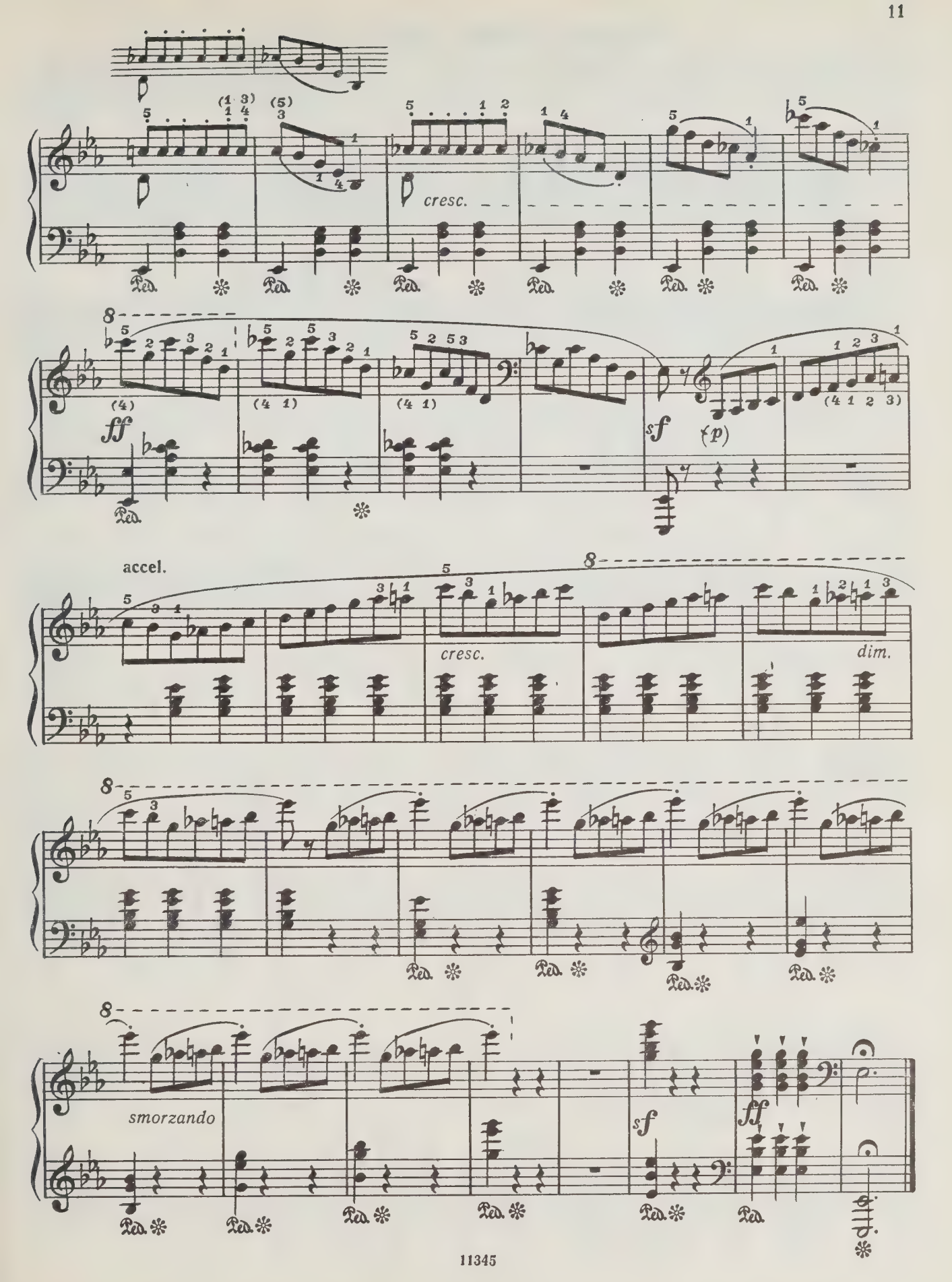
cresc.
ff
sf
(p)
accel.
cresc.
dim.
smorzando
sf
ff

БОЛЬШОЙ БЛЕСТЯЩИЙ ВАЛЬС

Соч. 34, № 1
(1835)

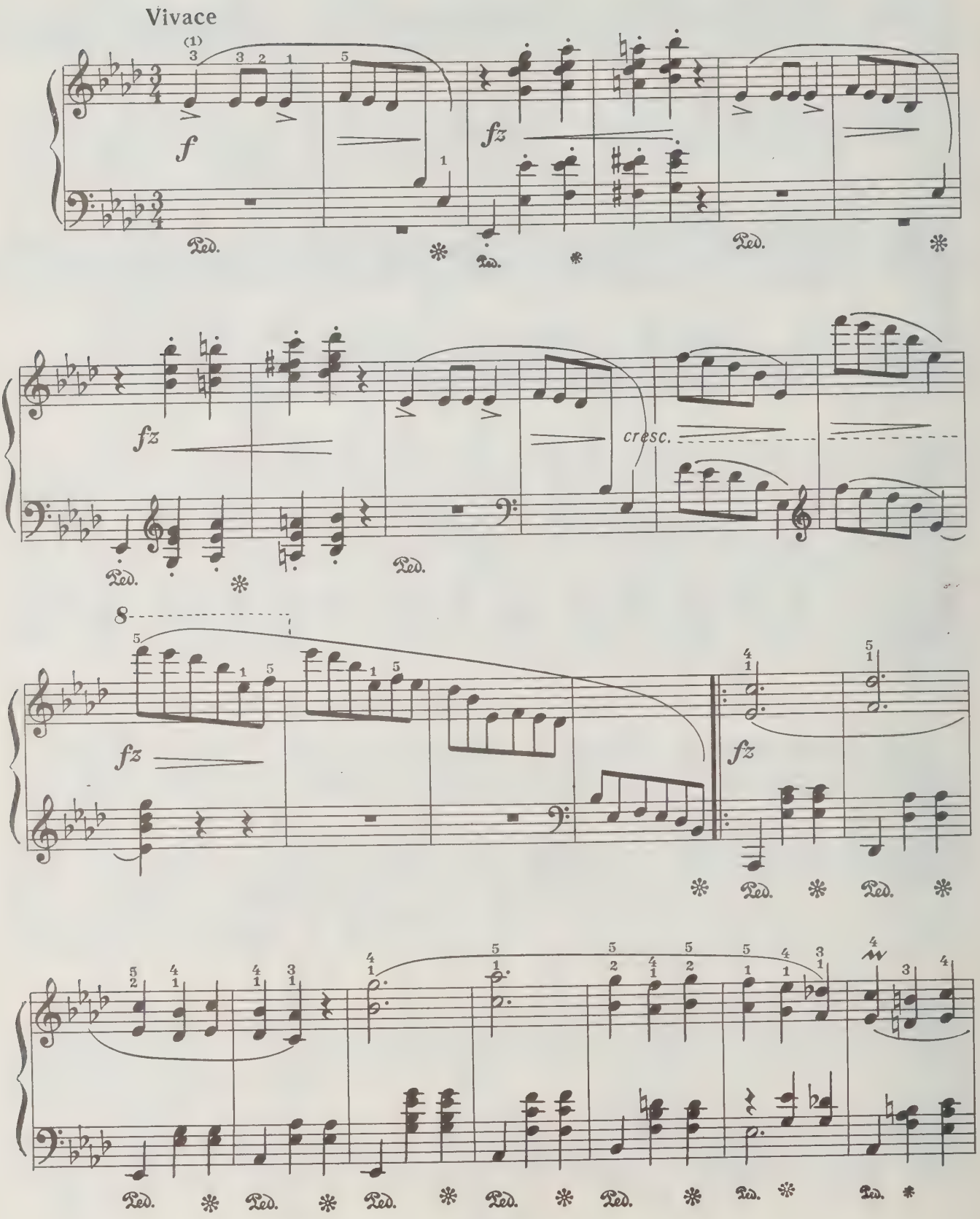

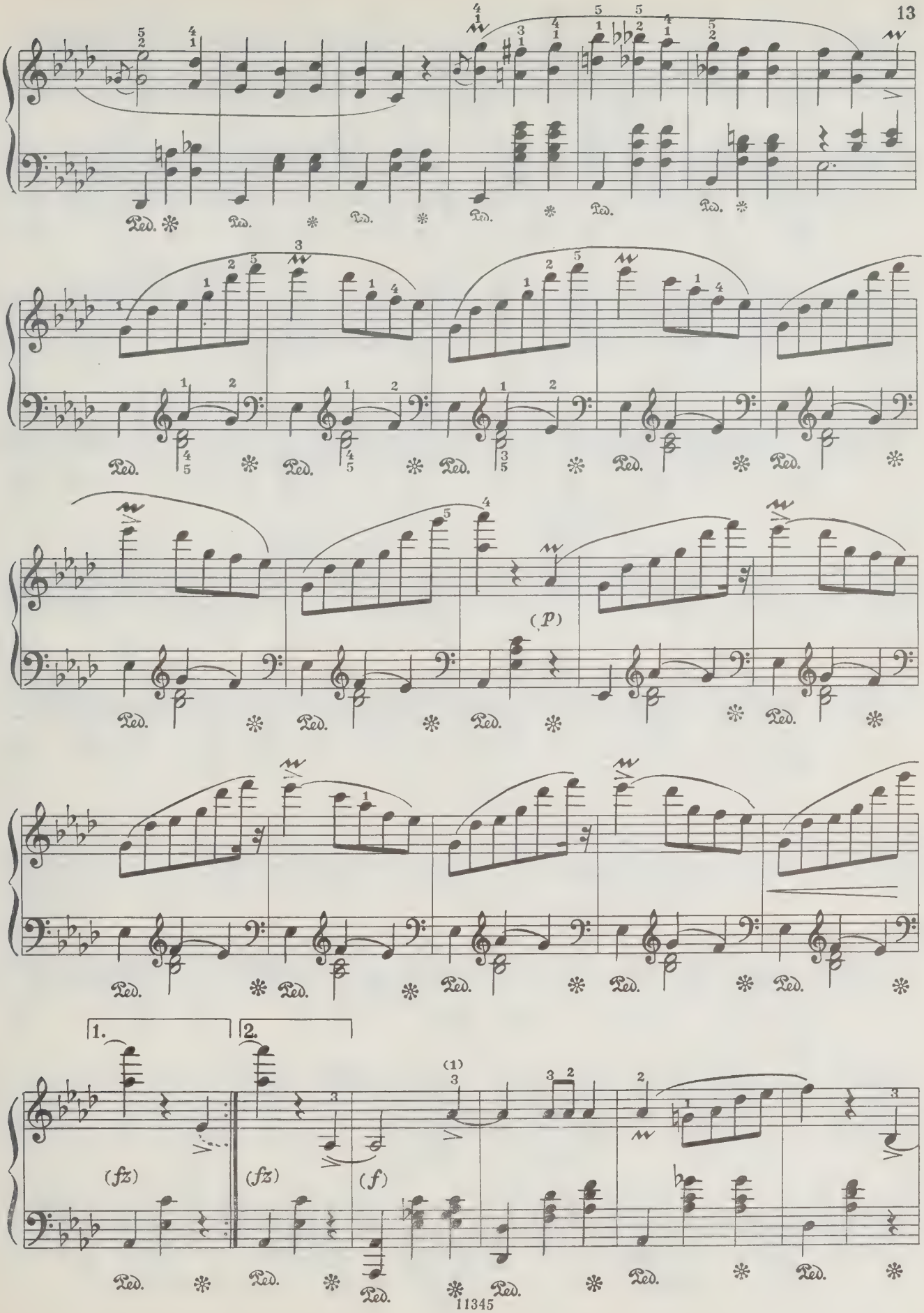
(p)
1.
2.
(fz)
(fz)
(f)

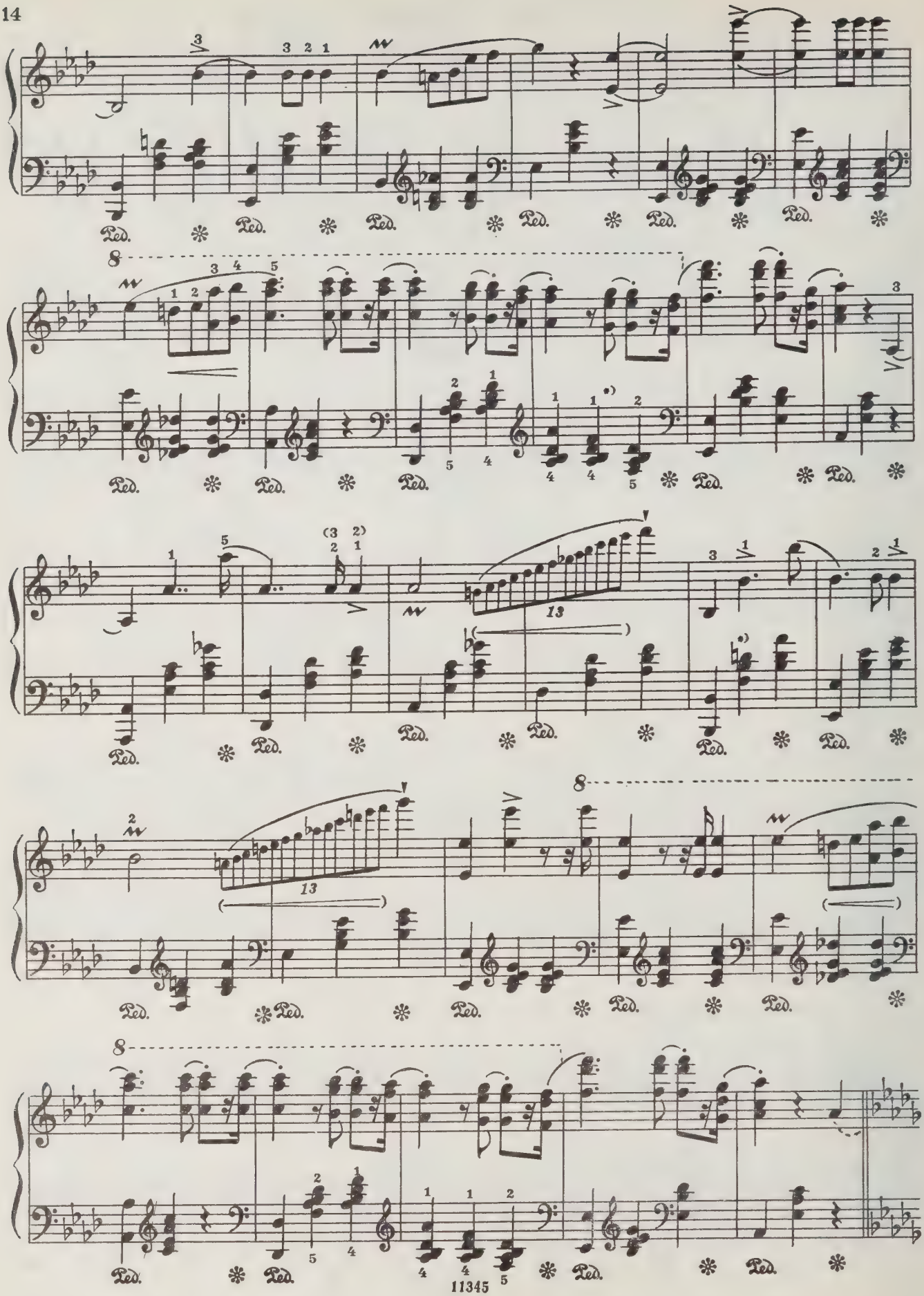
Ped.
8
13
11345

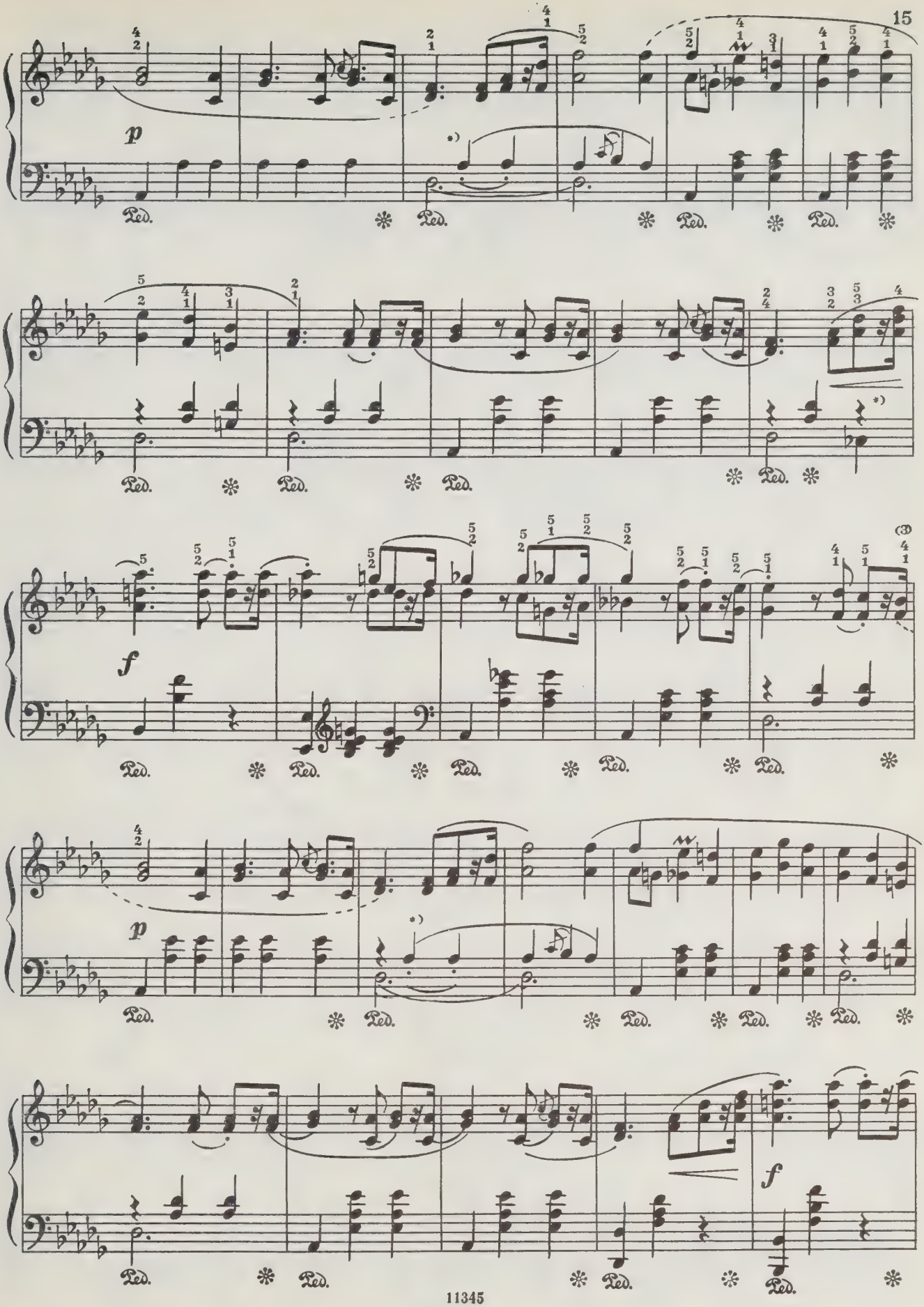
p
Ped.
f
p
f

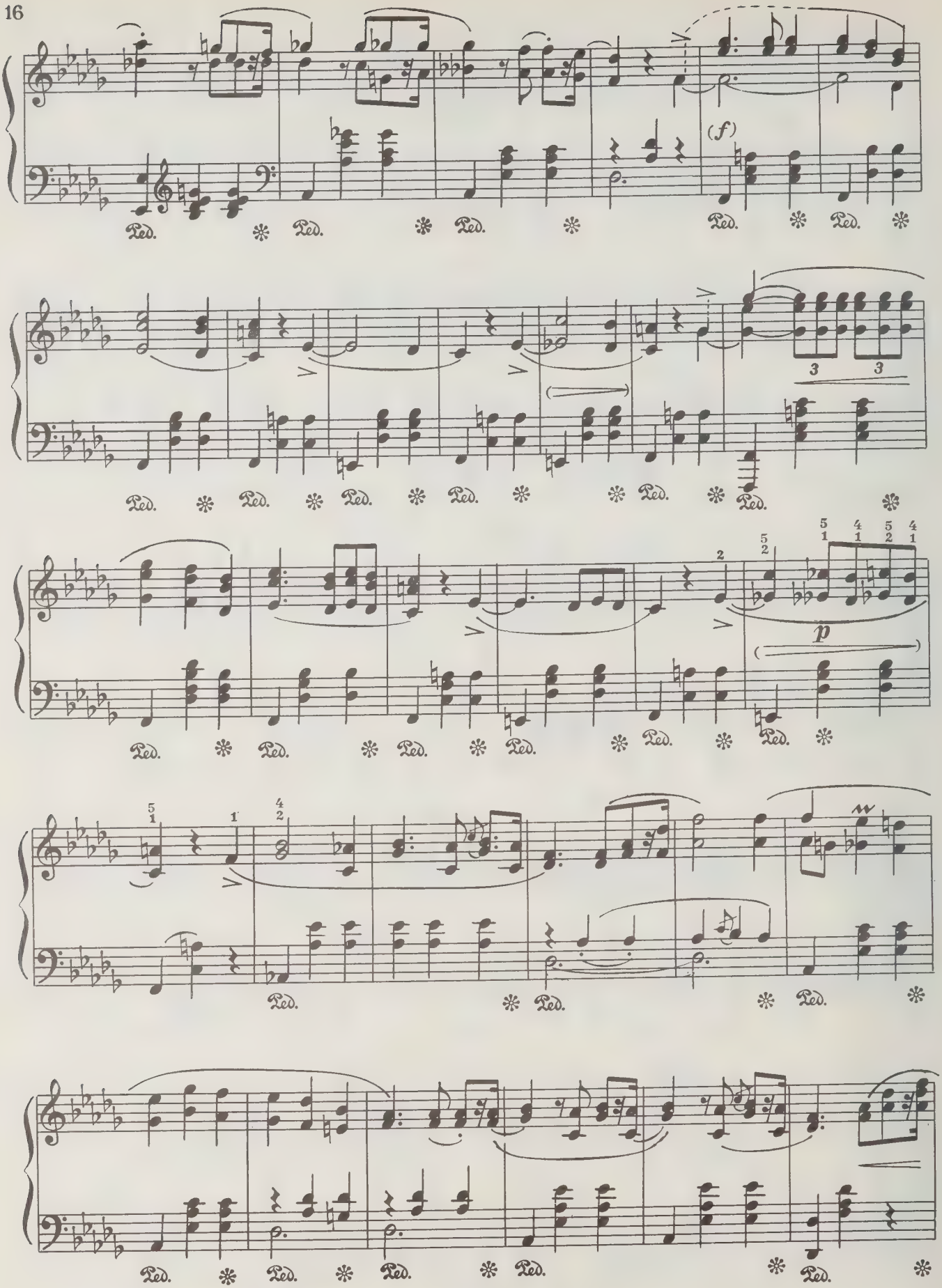
(f)
3
3
p
Ped.

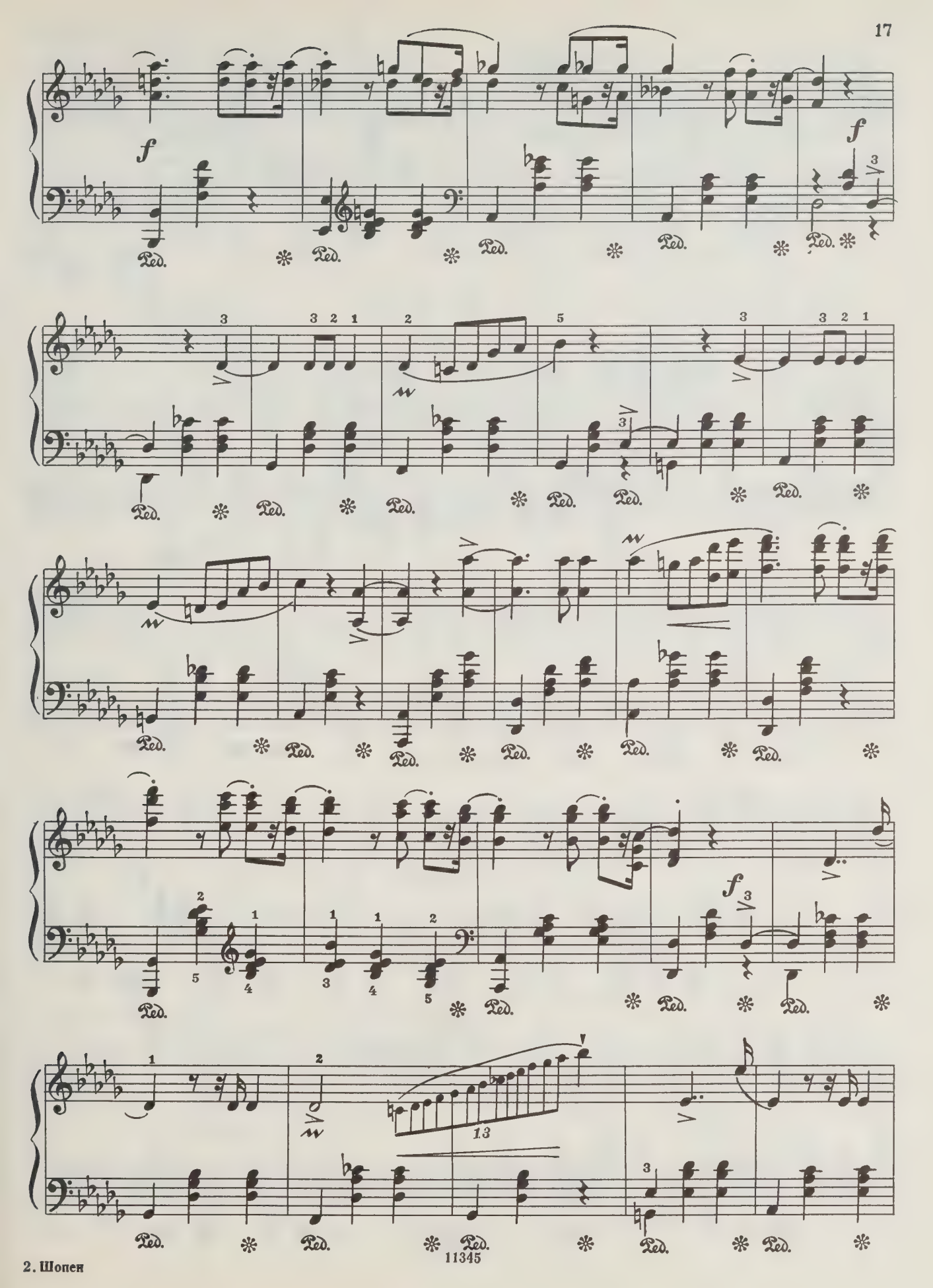
f
f
Ped.
13

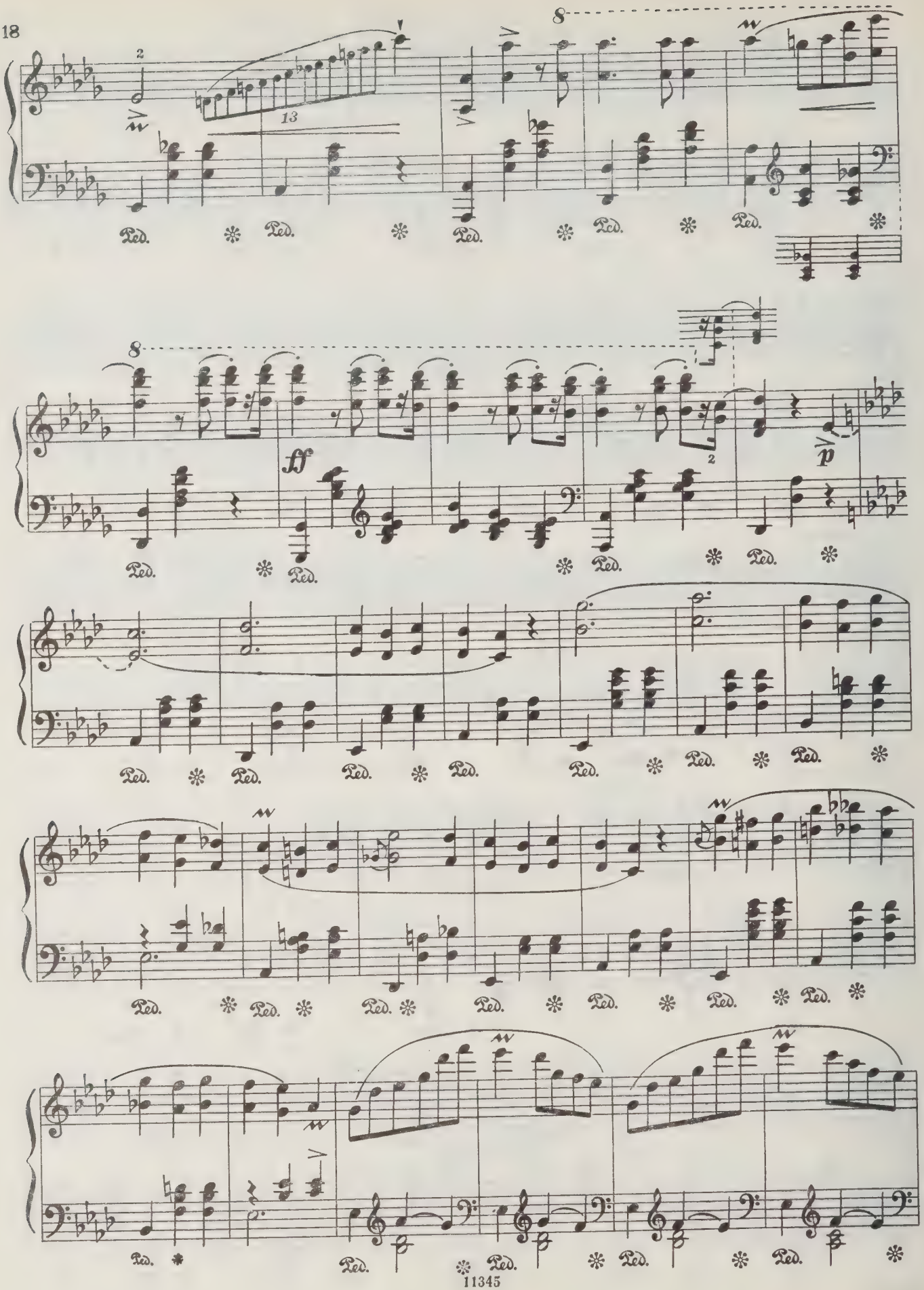
ff
p
Ped.

(p)

fz

8

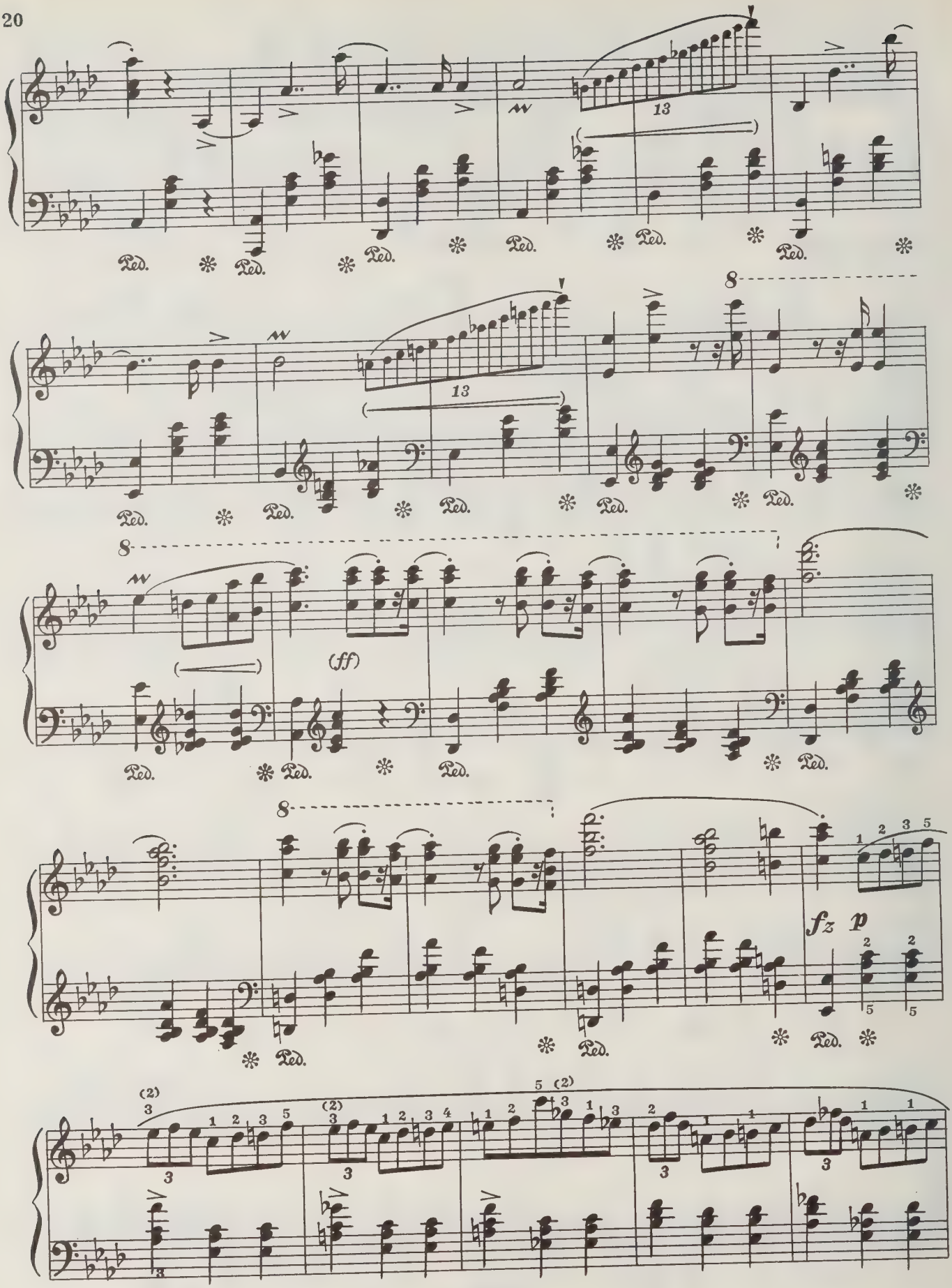
13
Ped.
8
(ff)
fz p

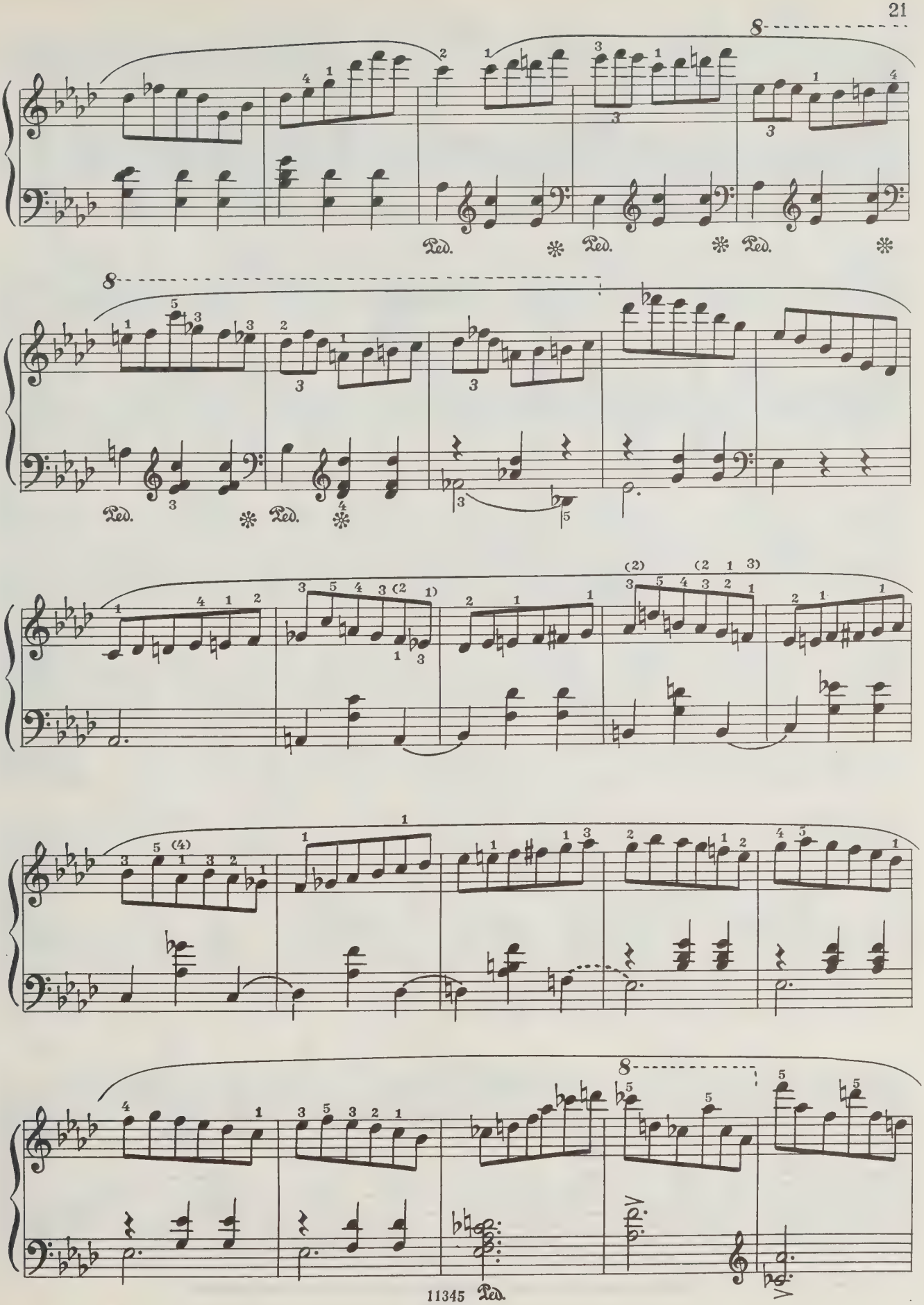
Ped.
Ped.
Ped.
Ped.
Ped.
Ped.

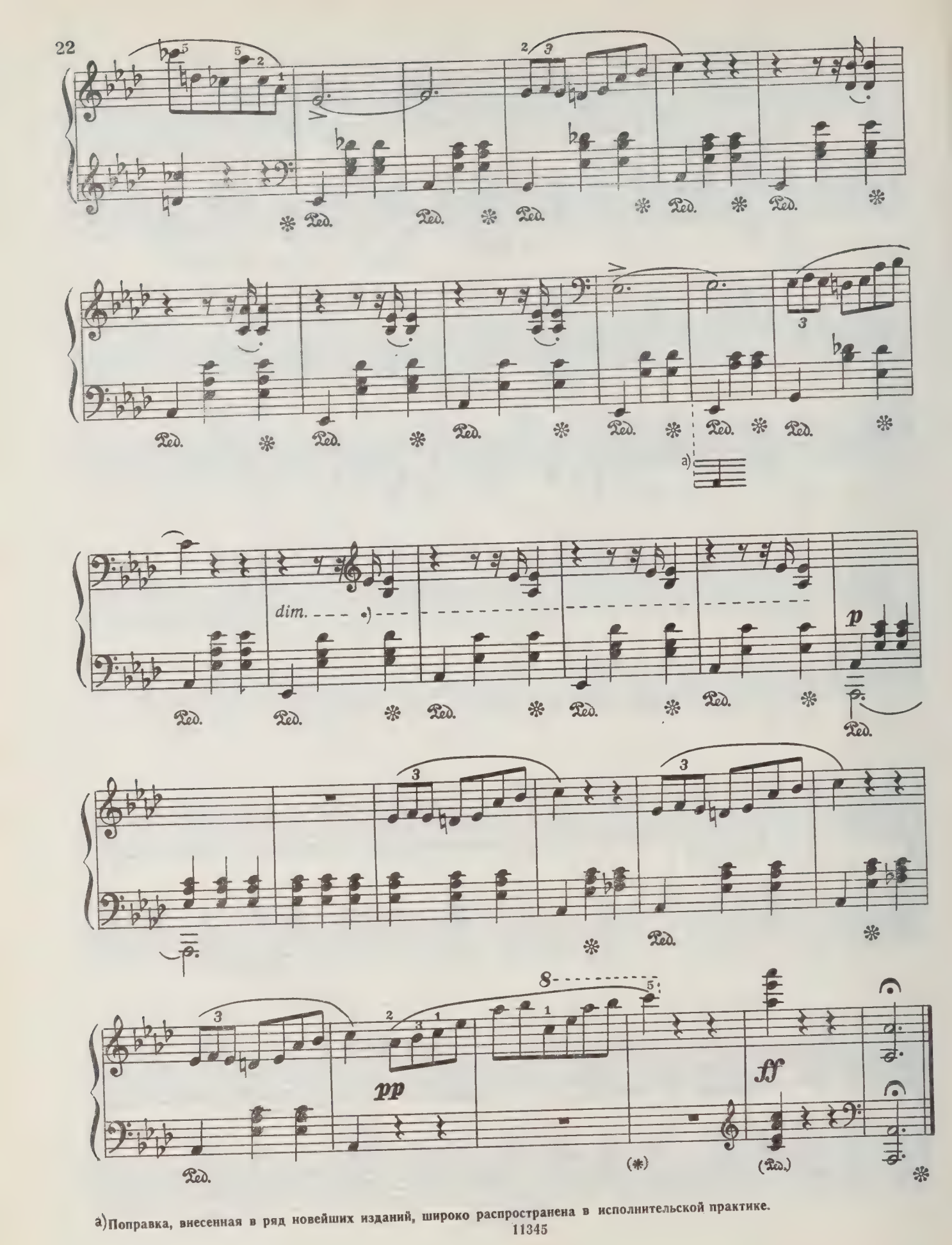

а) Поправка, внесенная в ряд новейших изданий, широко распространена в исполнительской практике.

ВАЛЬС

Соч. 34, № 2
(1831)

Lento

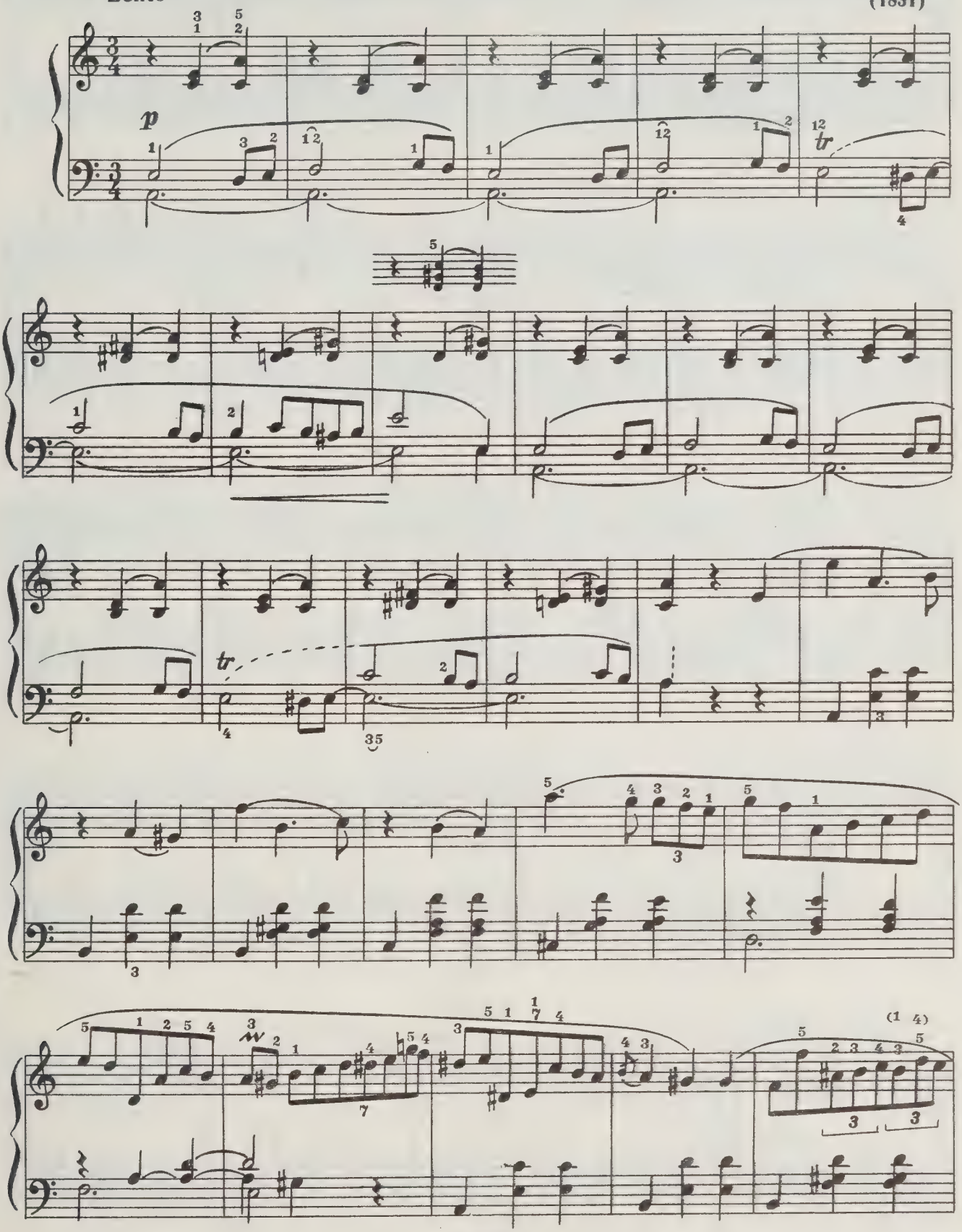

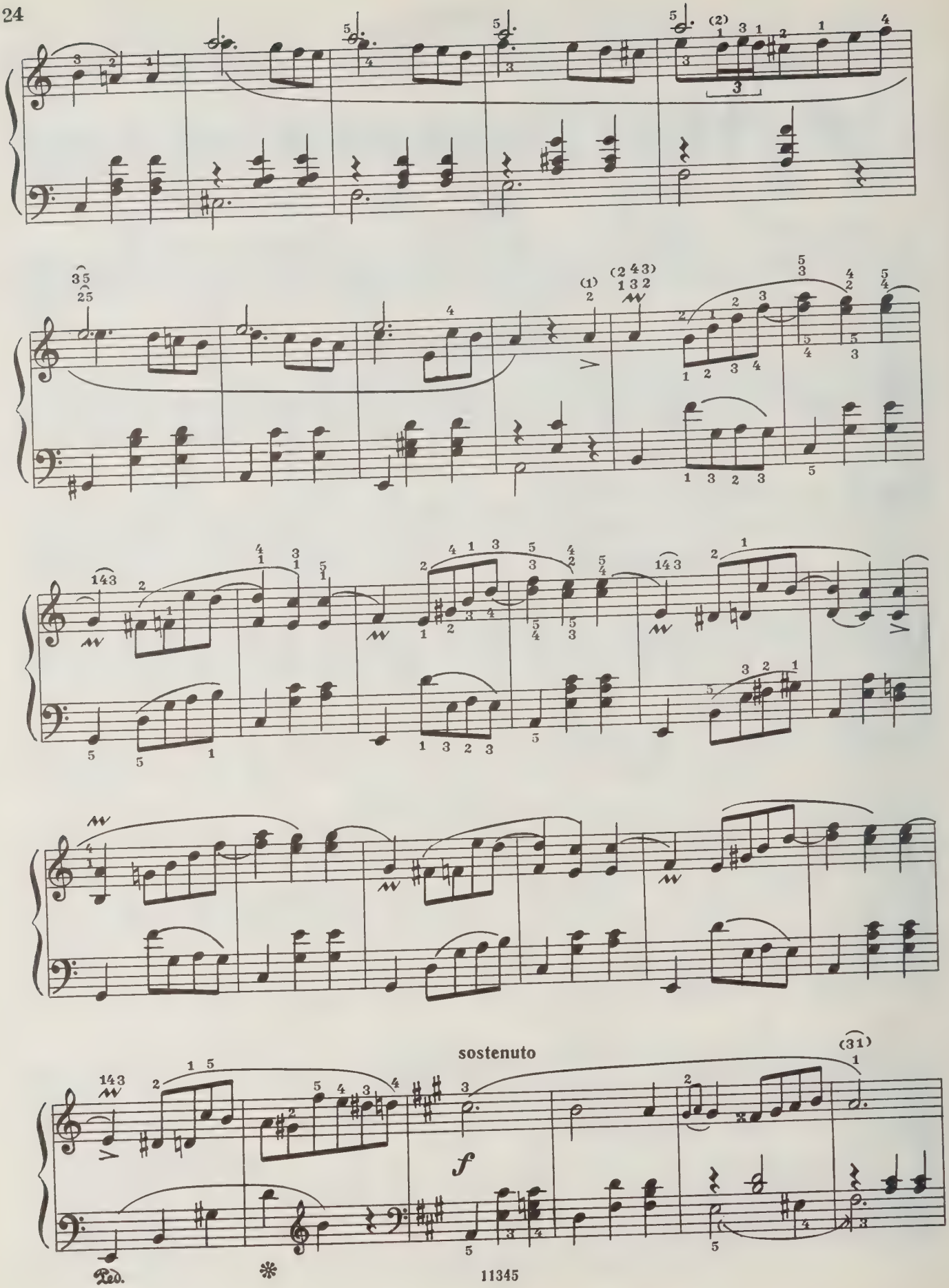
sostenuto
f
Ped.
*

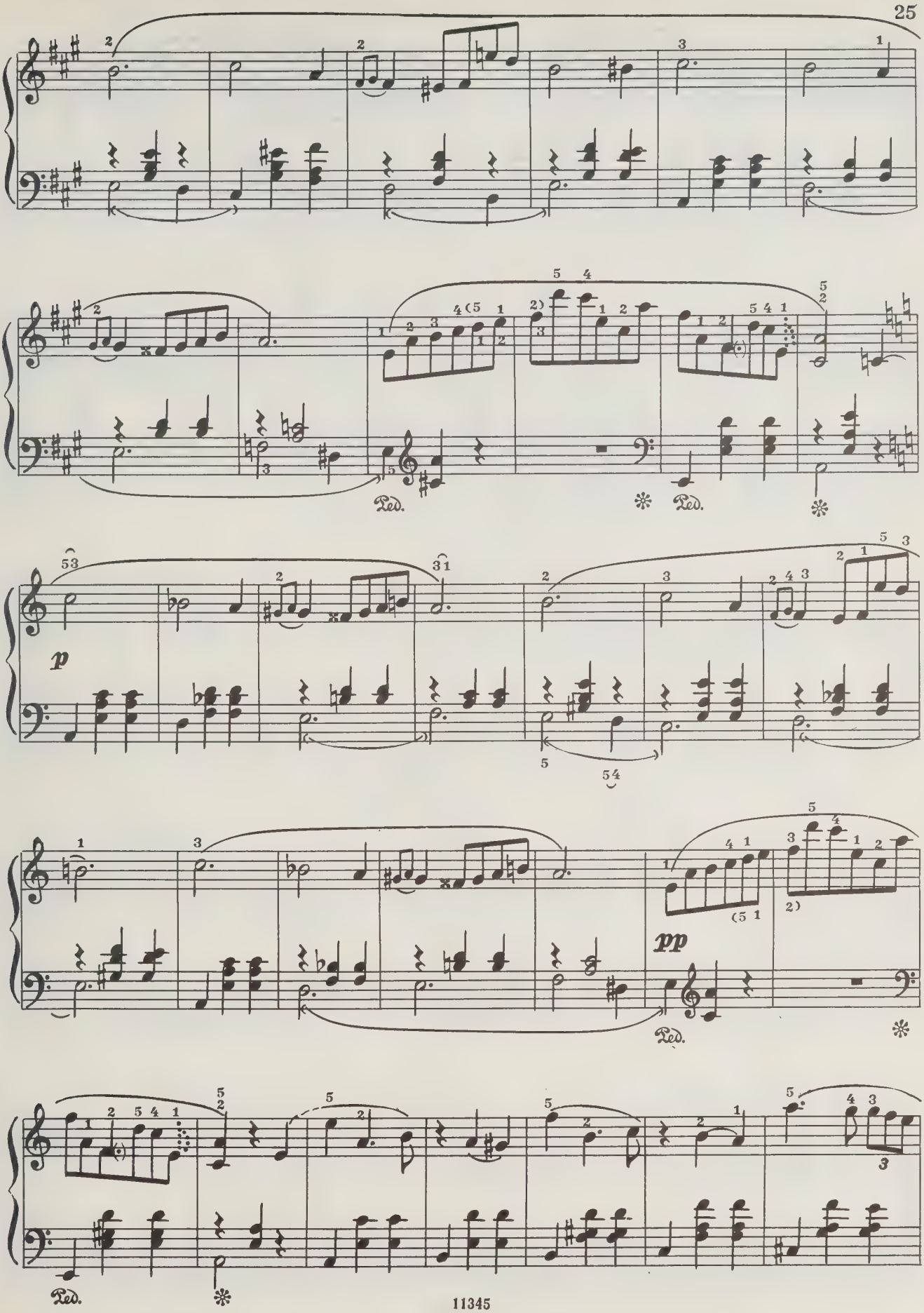
Ped.
p
pp
Ped.
Ped.

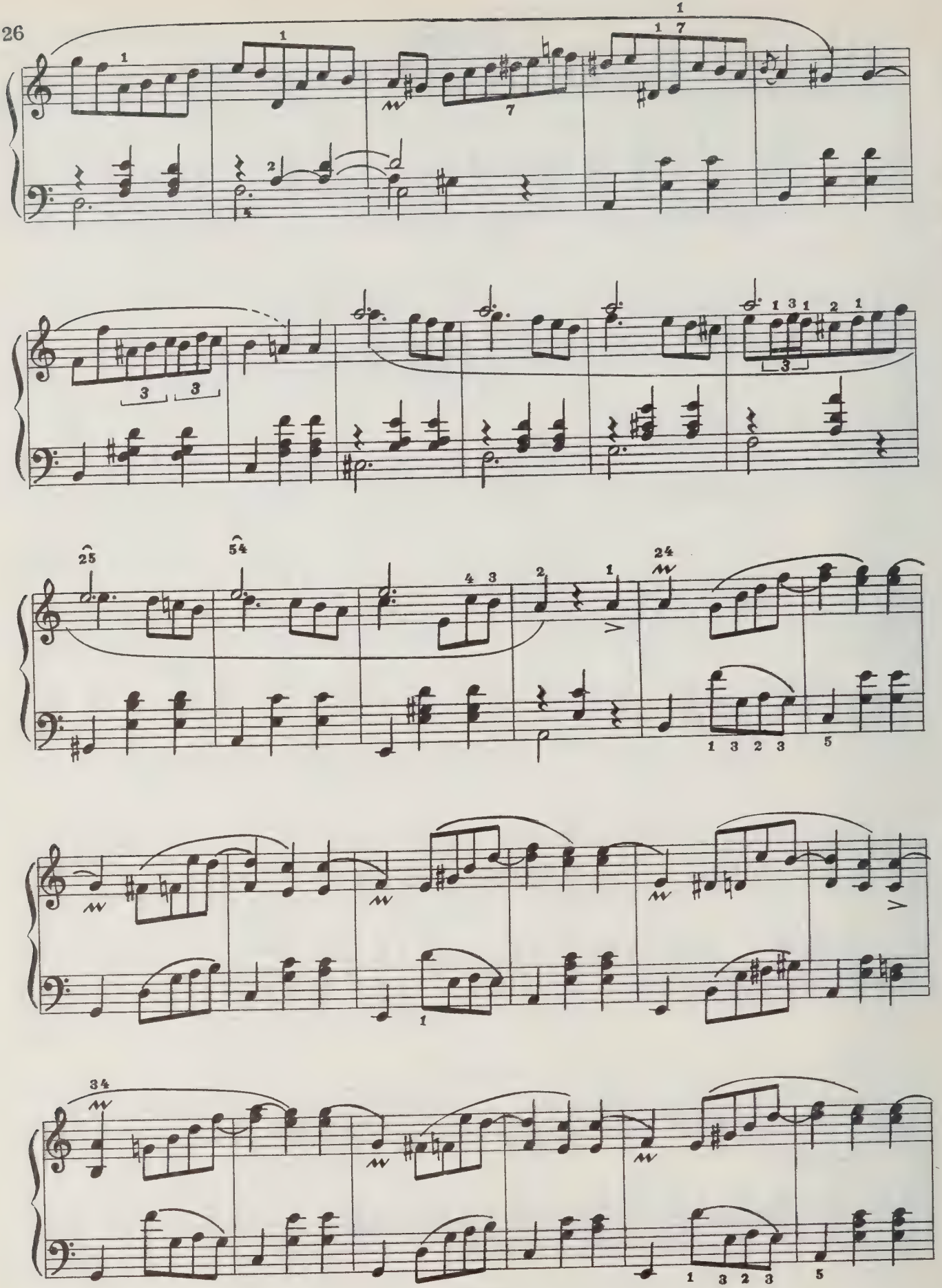

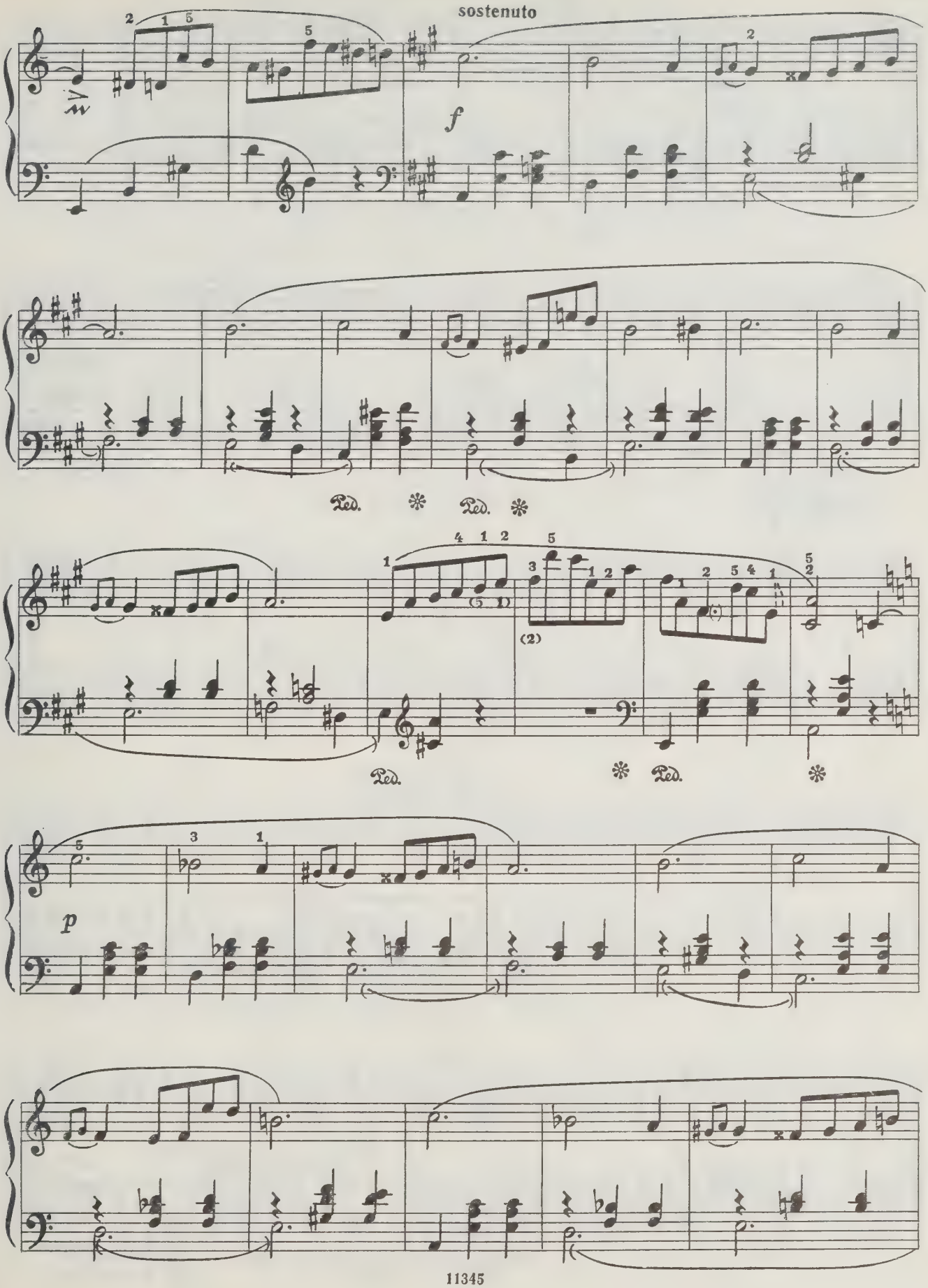
sostenuto
f
Ped.
Ped.
Ped.
Ped.
p

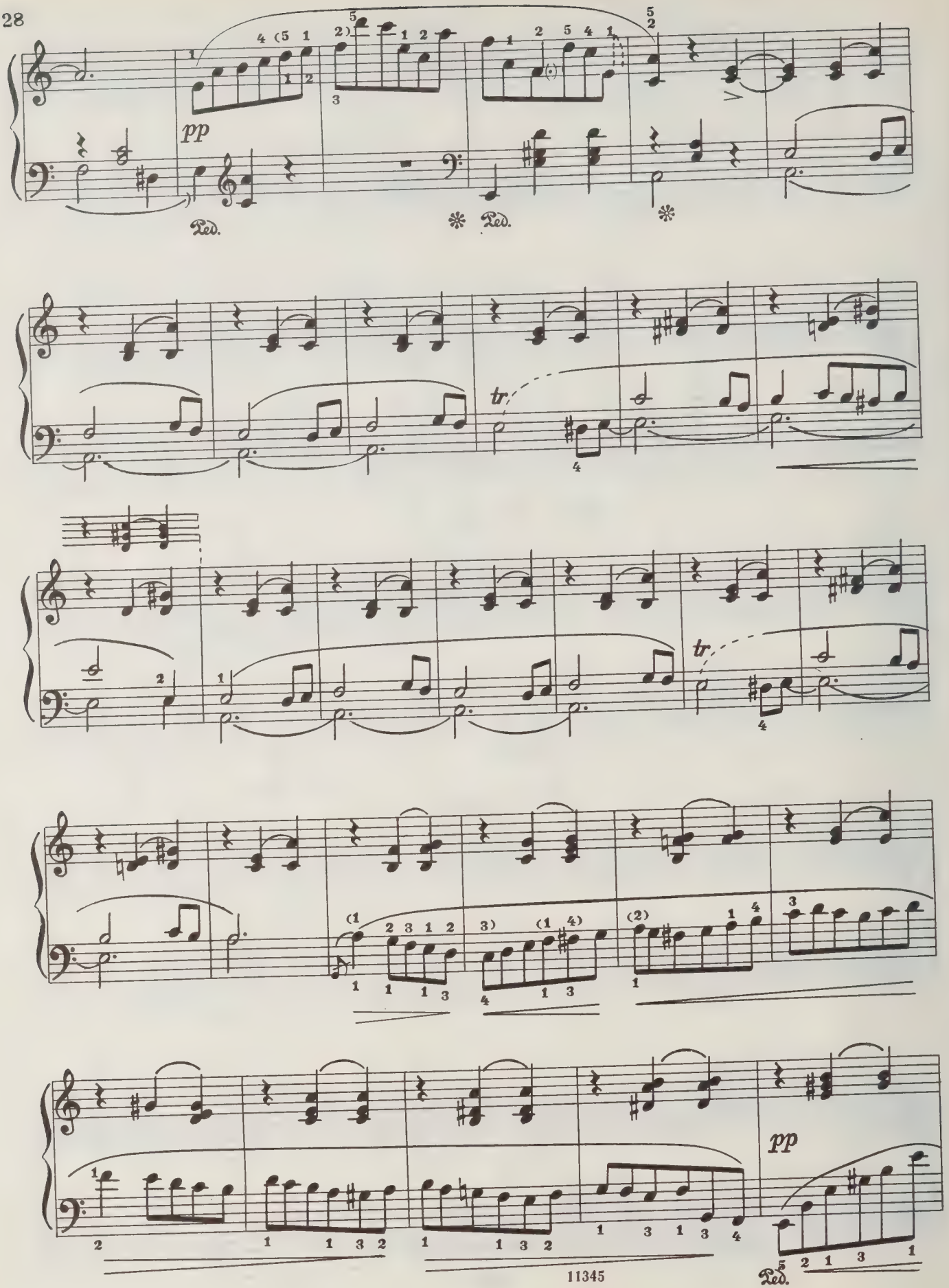
pp
Ped.
tr
tr
pp
Ped.

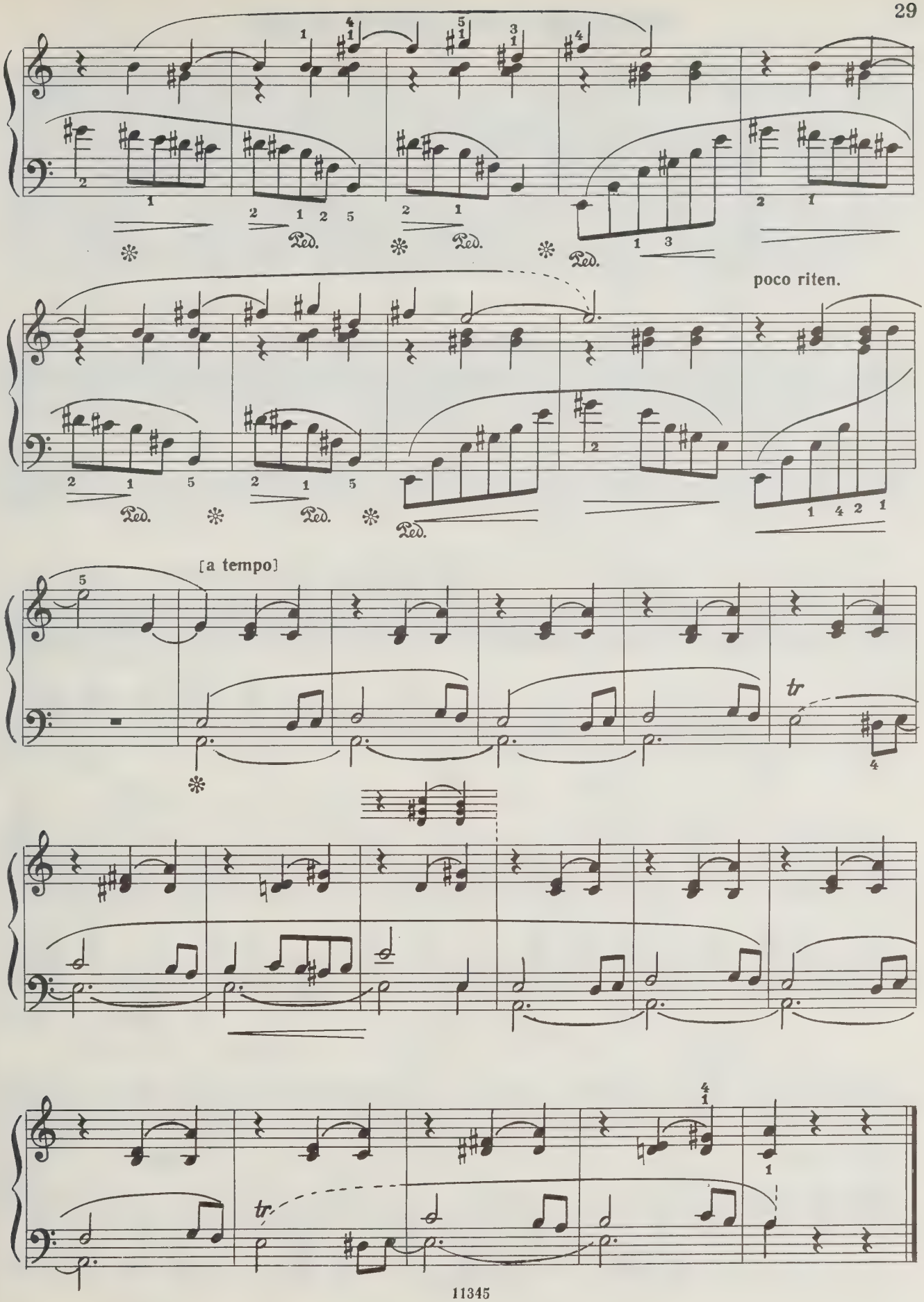
poco riten.
[a tempo]
tr
tr

БОЛЬШОЙ БЛЕСТЯЩИЙ ВАЛЬС

Соч. 34, № 3
(1838)

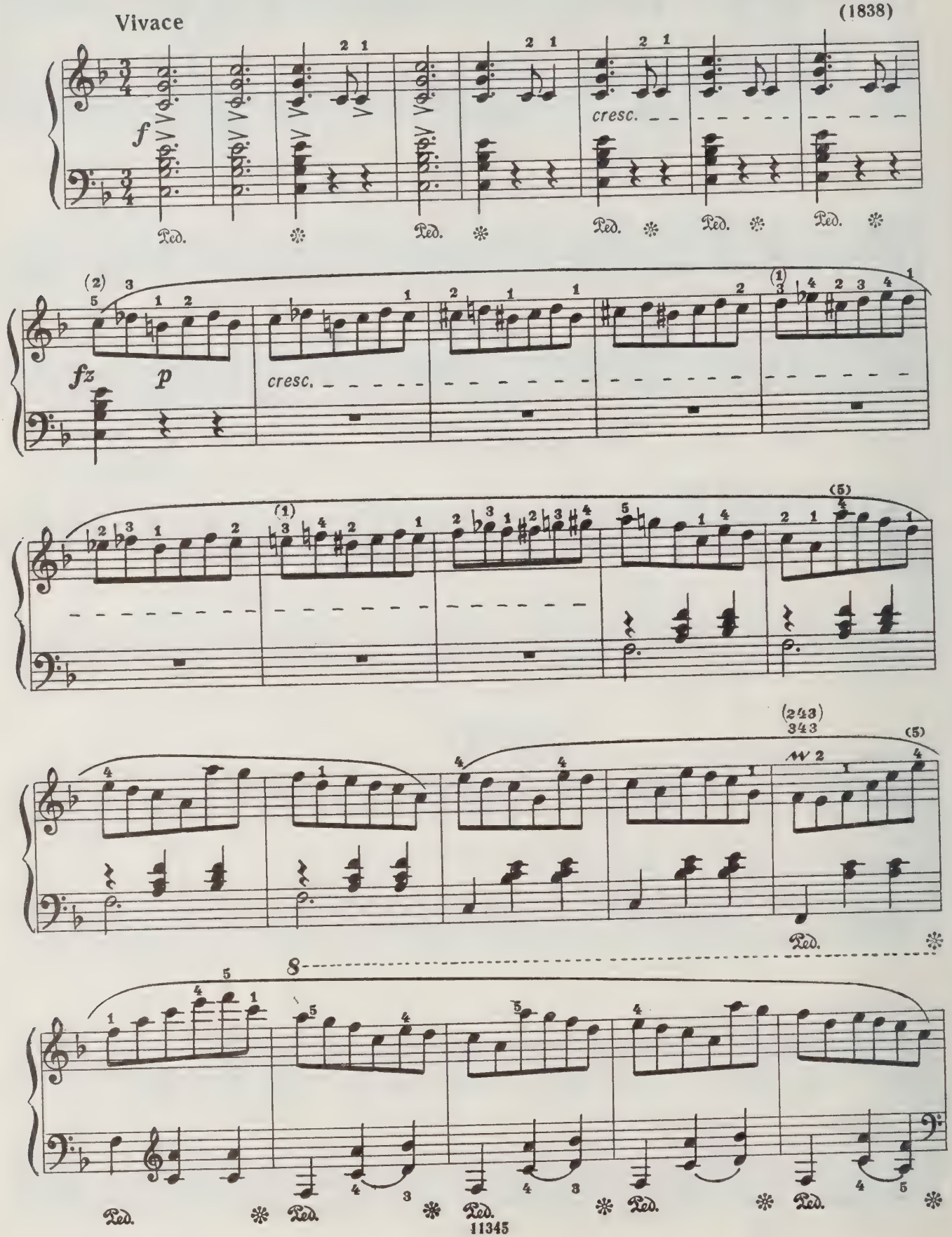

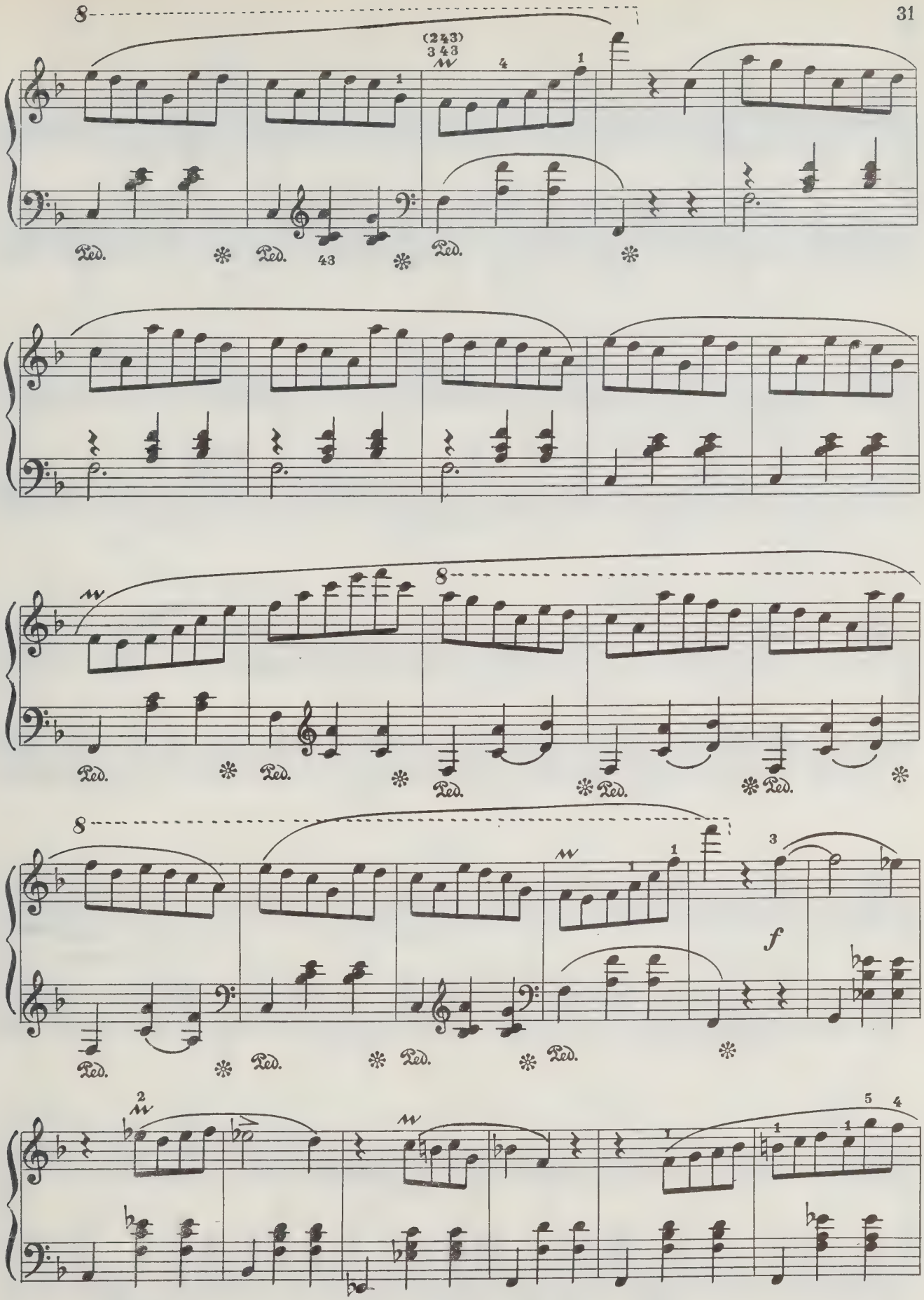
8
(243)
343
Ped.
43
f

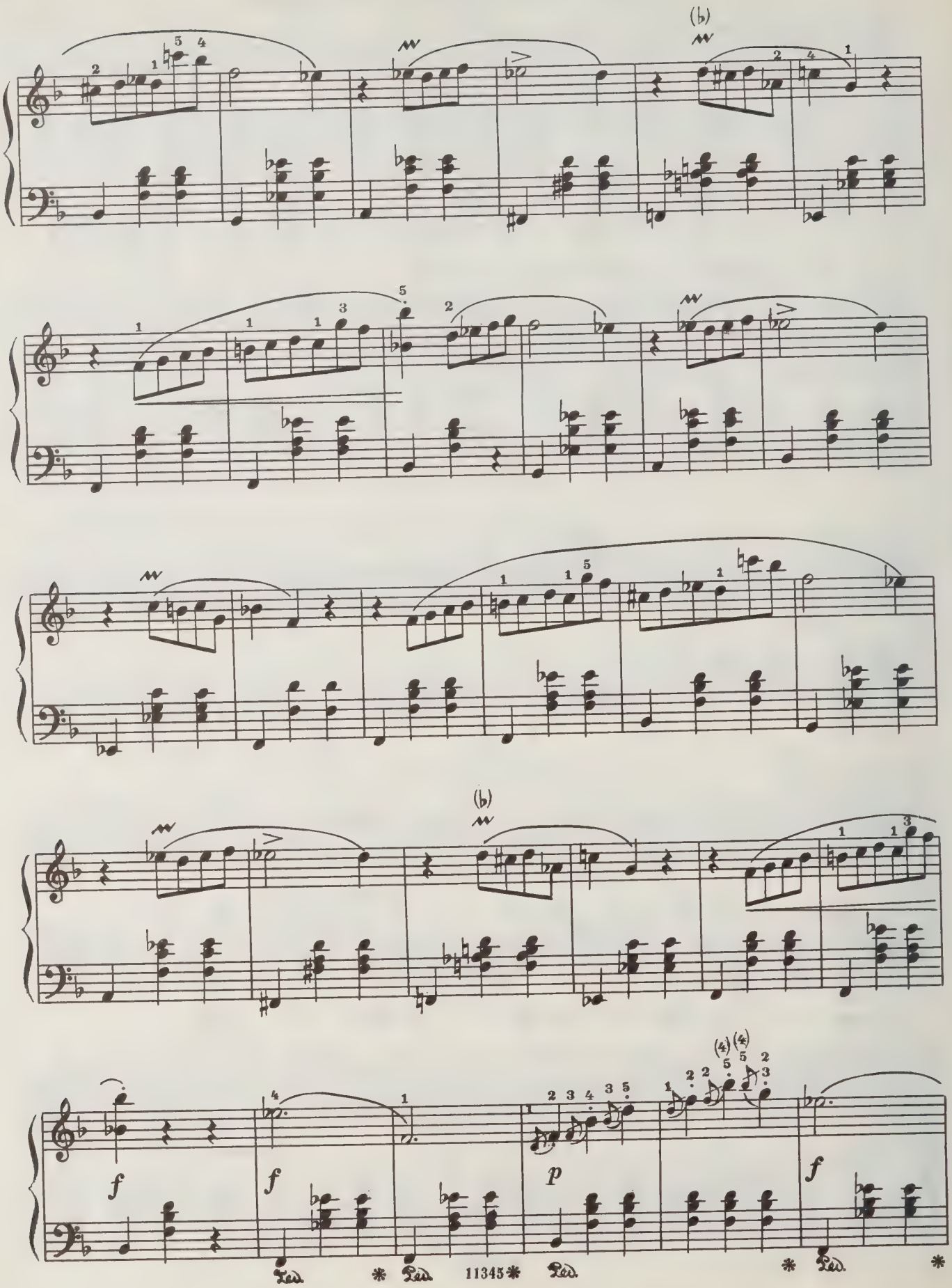
(b)
(b)
f
f
p
f
Ped.
Ped.
11345
Ped.
Ped.

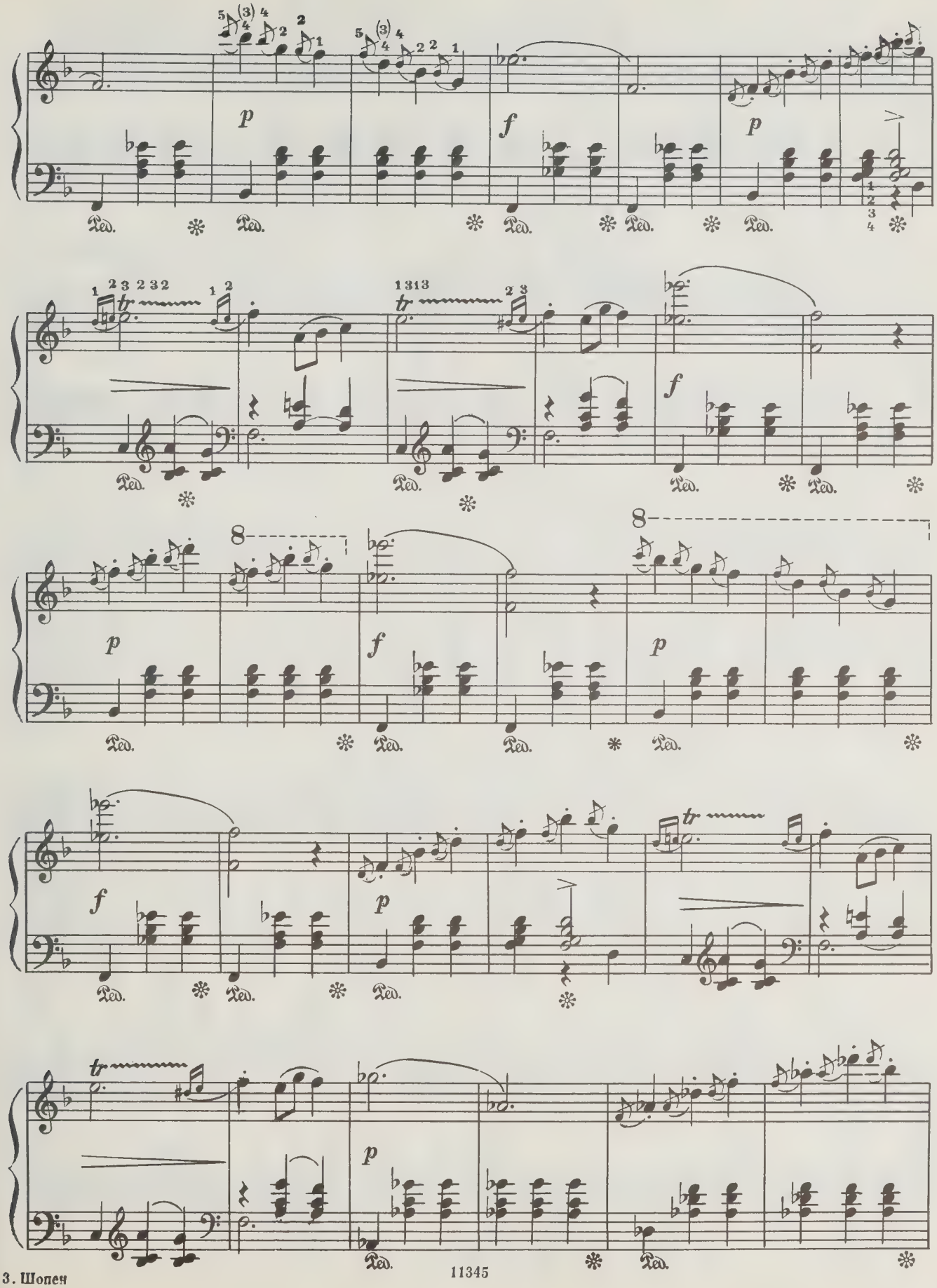
p
f
p
f
p
f
p
f
p
p

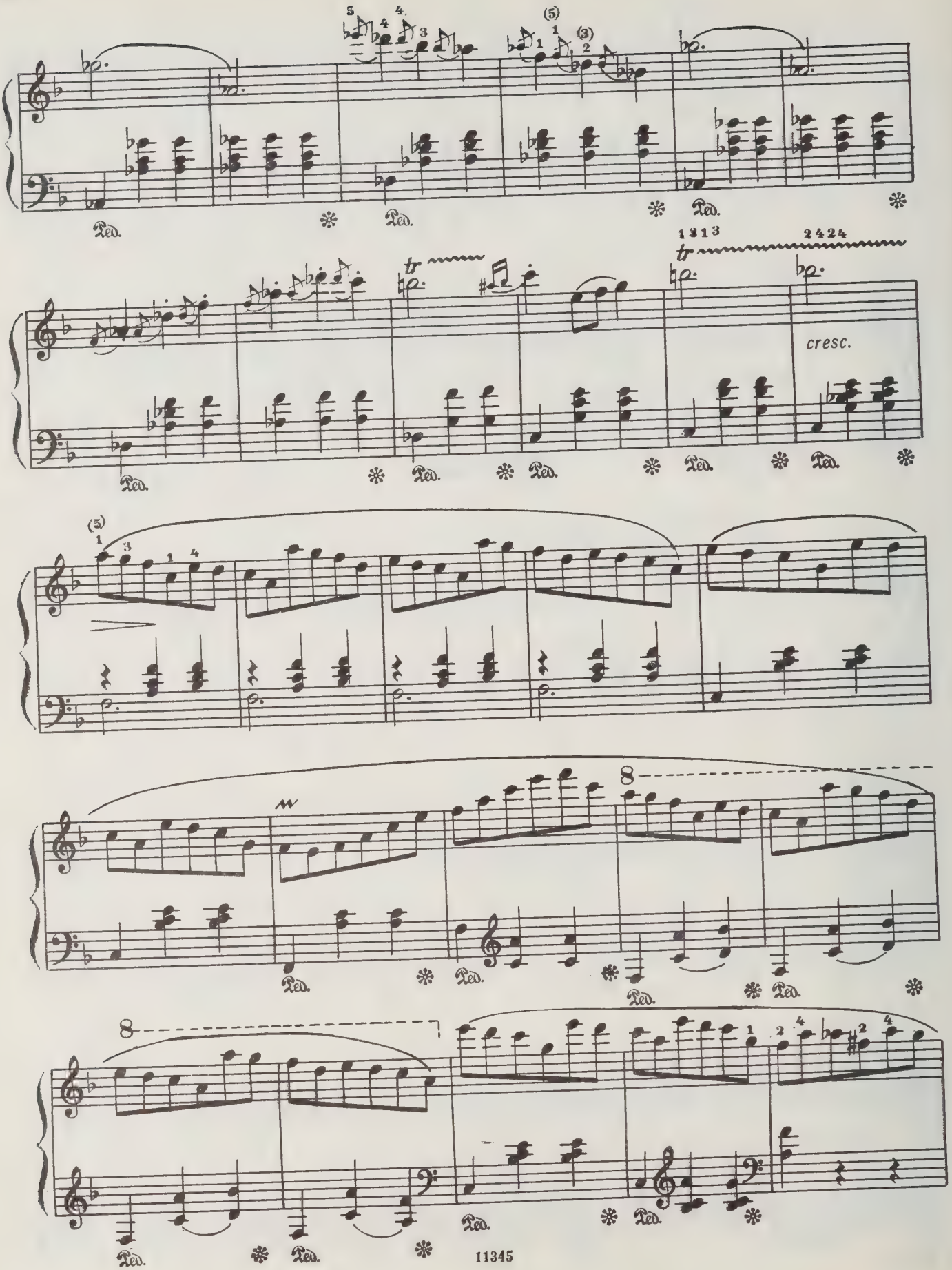
cresc.

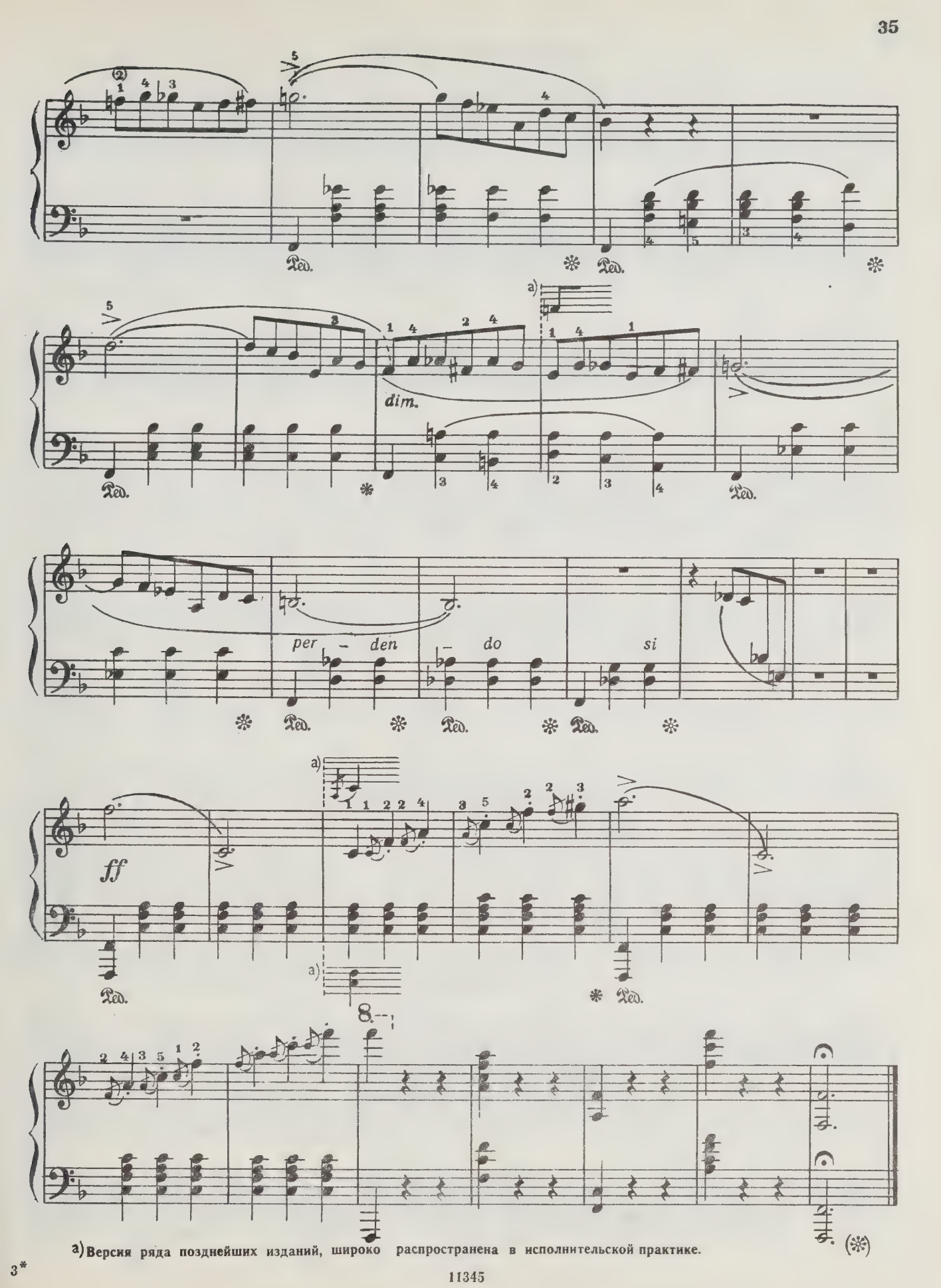

а) Версия ряда позднейших изданий, широко распространена в исполнительской практике.

БОЛЬШОЙ ВАЛЬС

Соч. 42
(1840)

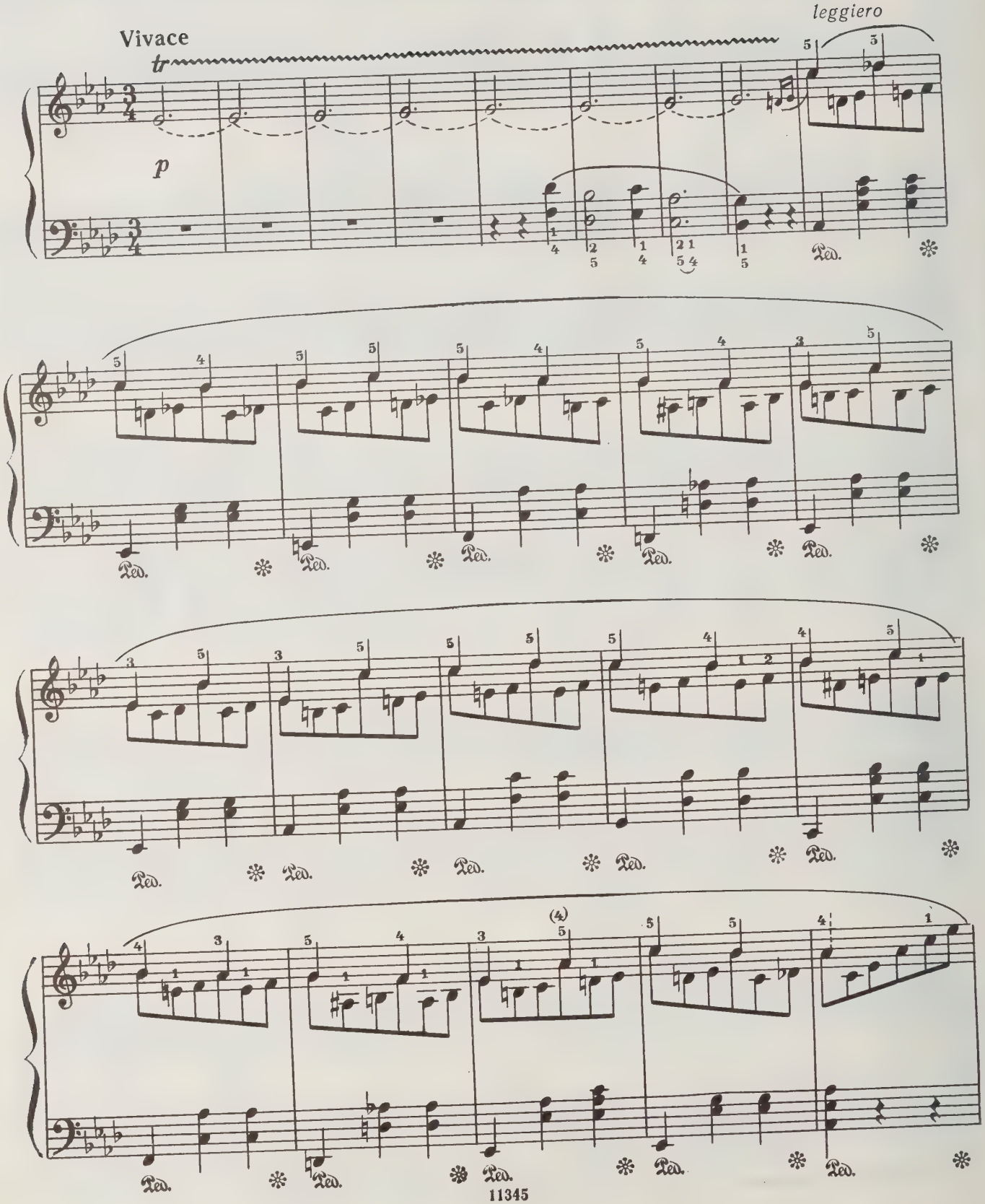

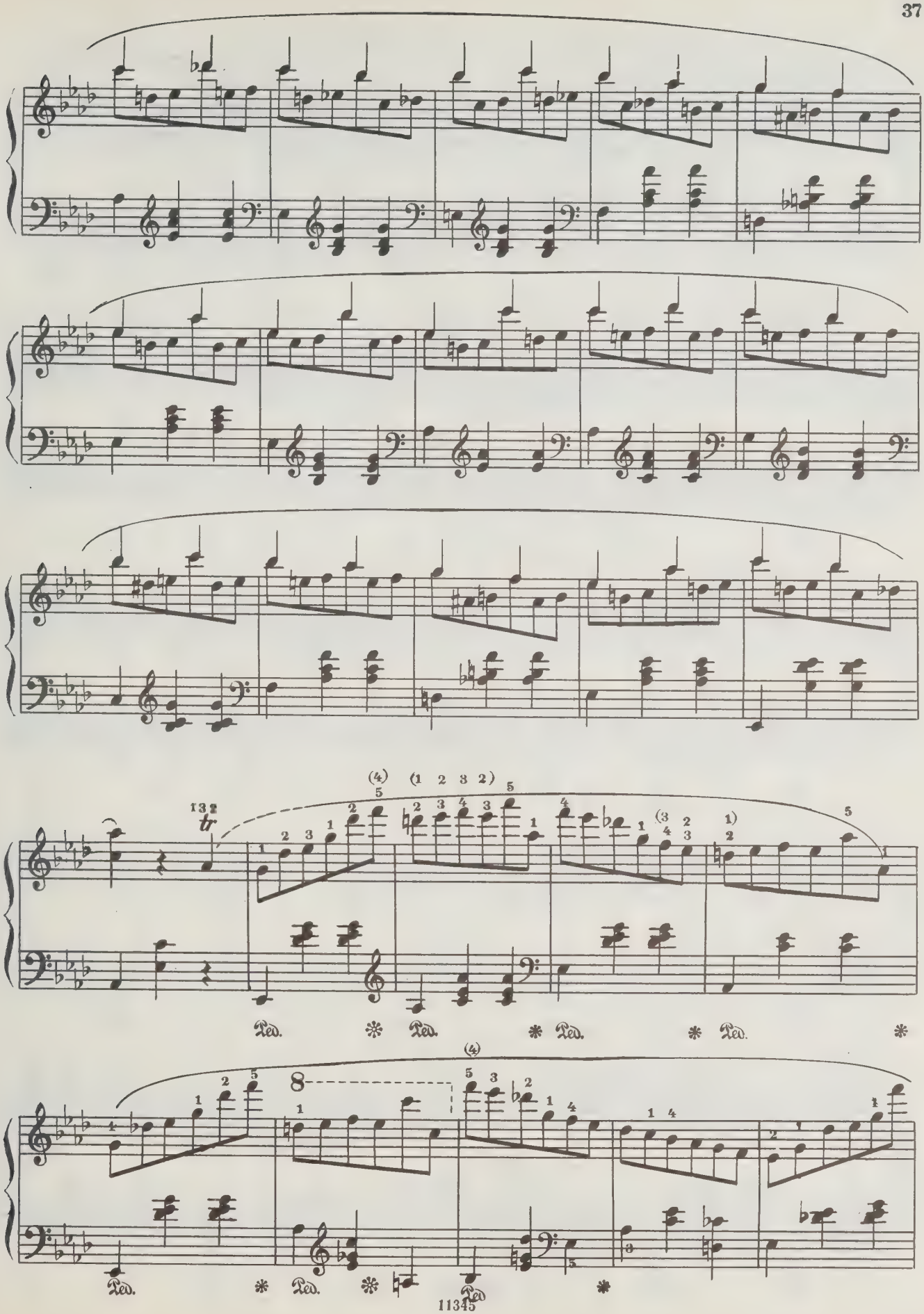
tr
Ped.
Ped.
Ped.
Ped.
Ped.
Ped.
Ped.

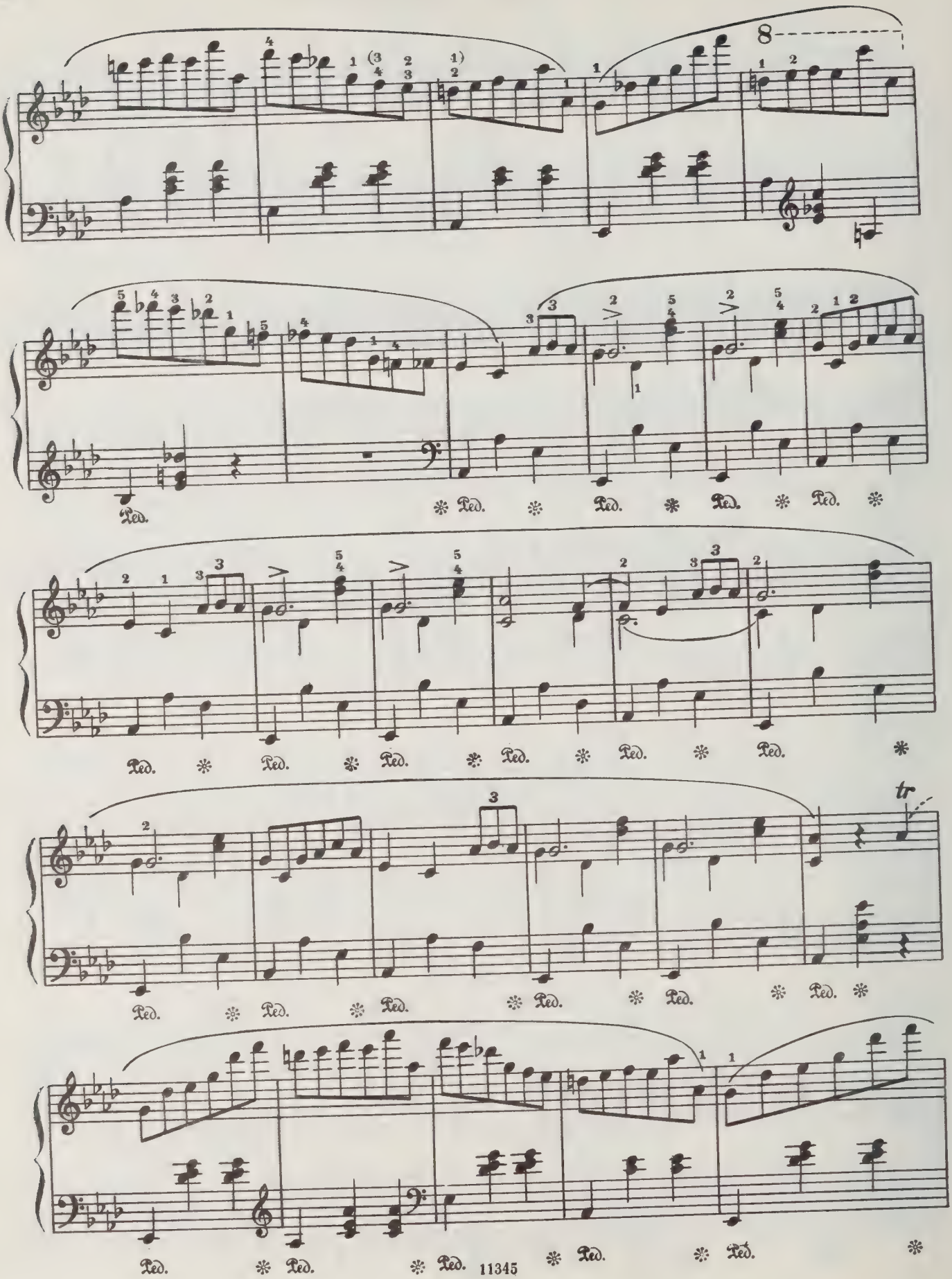
8
Ped.
tr

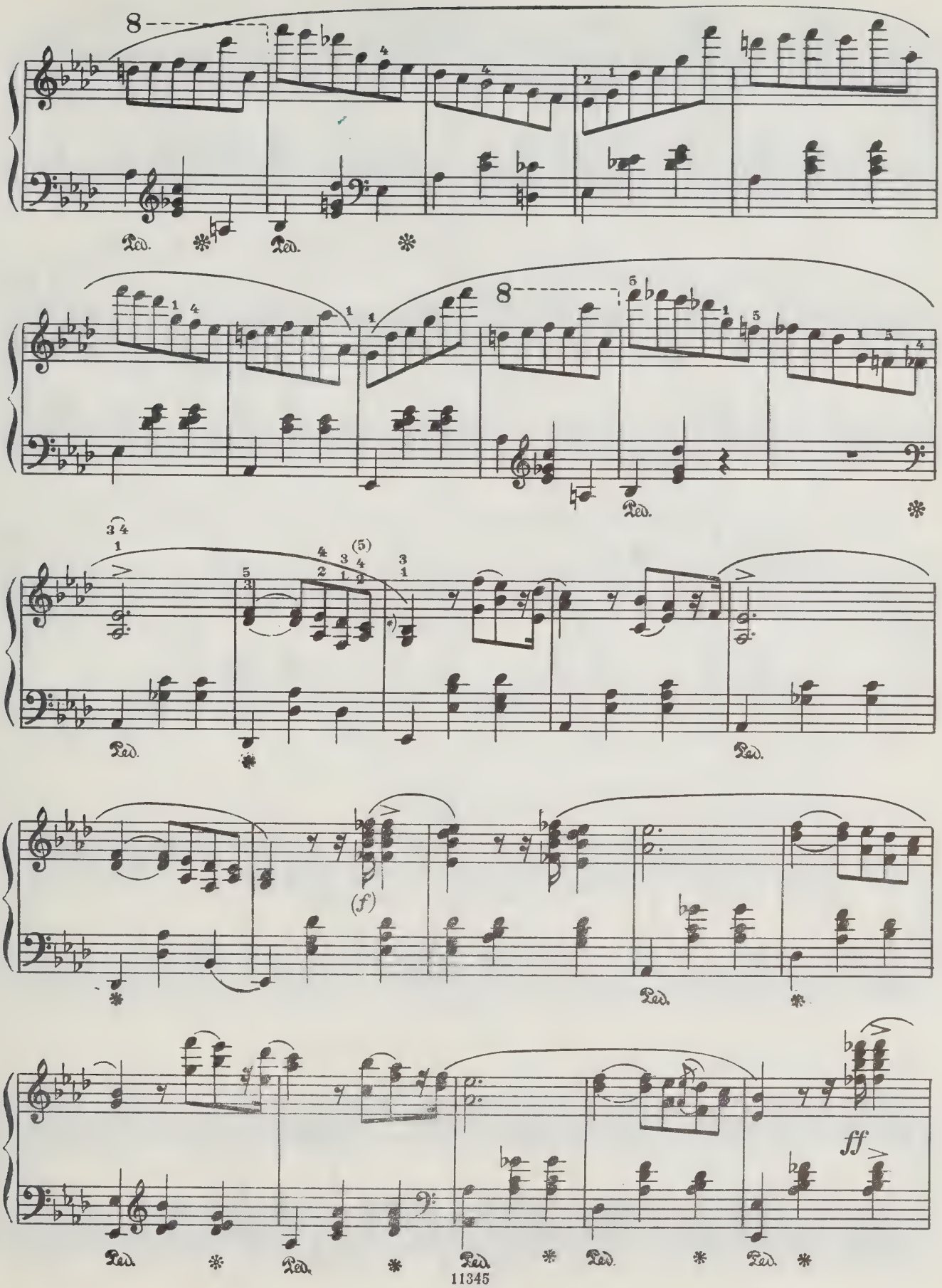
8
Ped.
8
Ped.
(5)
Ped.
(f)
Ped.
ff
Ped.
Ped.
Ped.
Ped.
Ped.

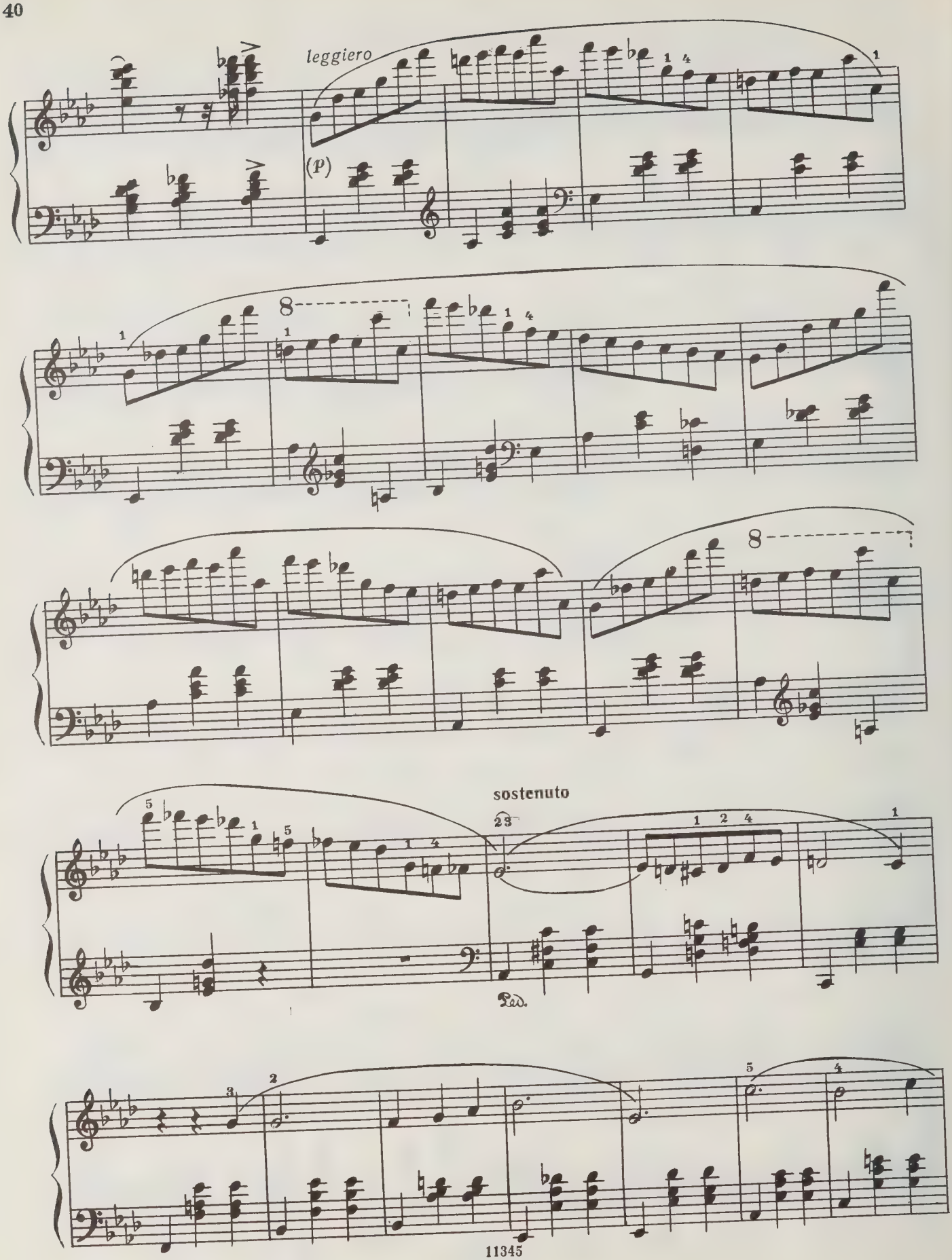
leggiero
(p)
sostenuto
Ped.

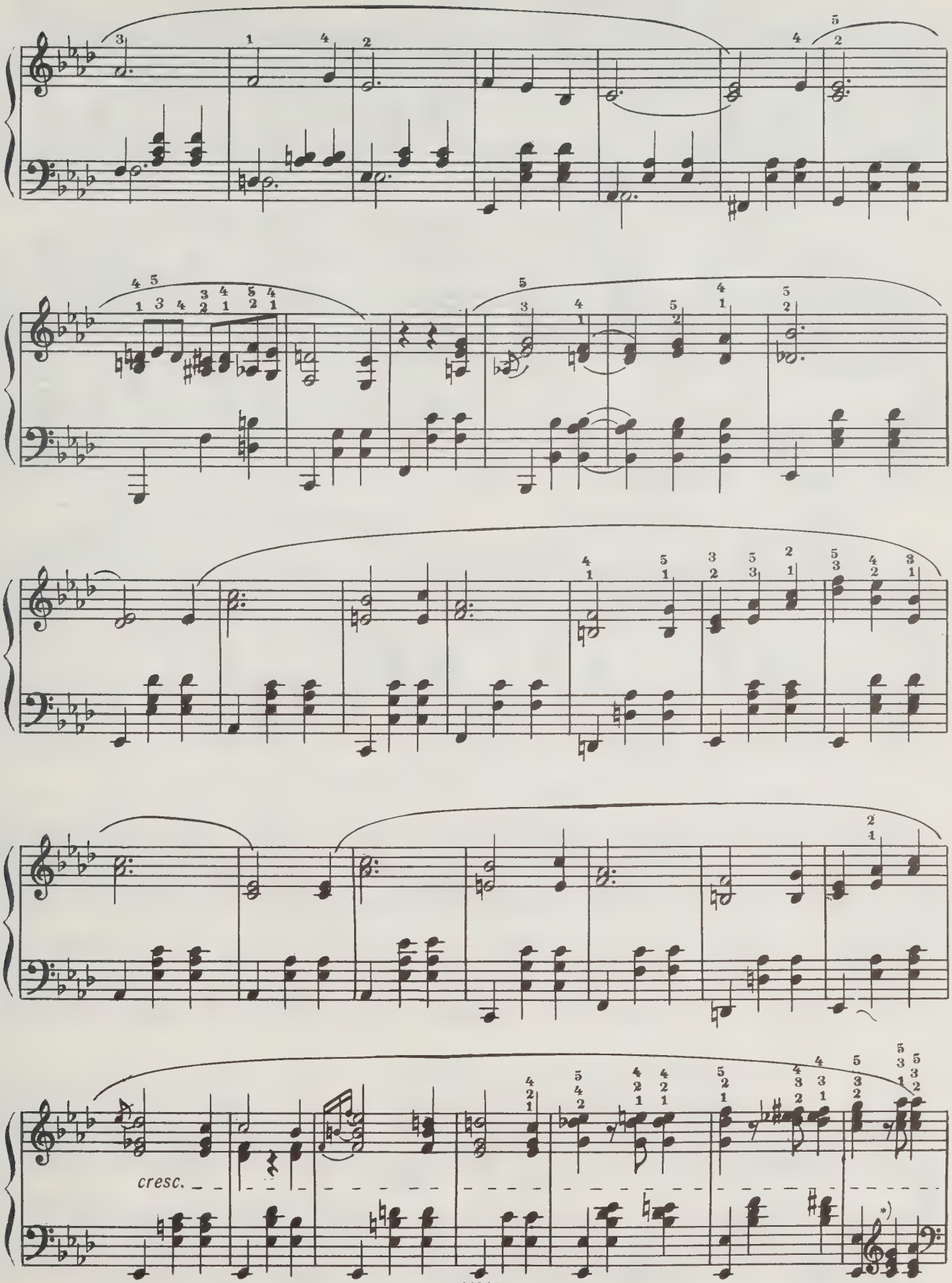
cresc.

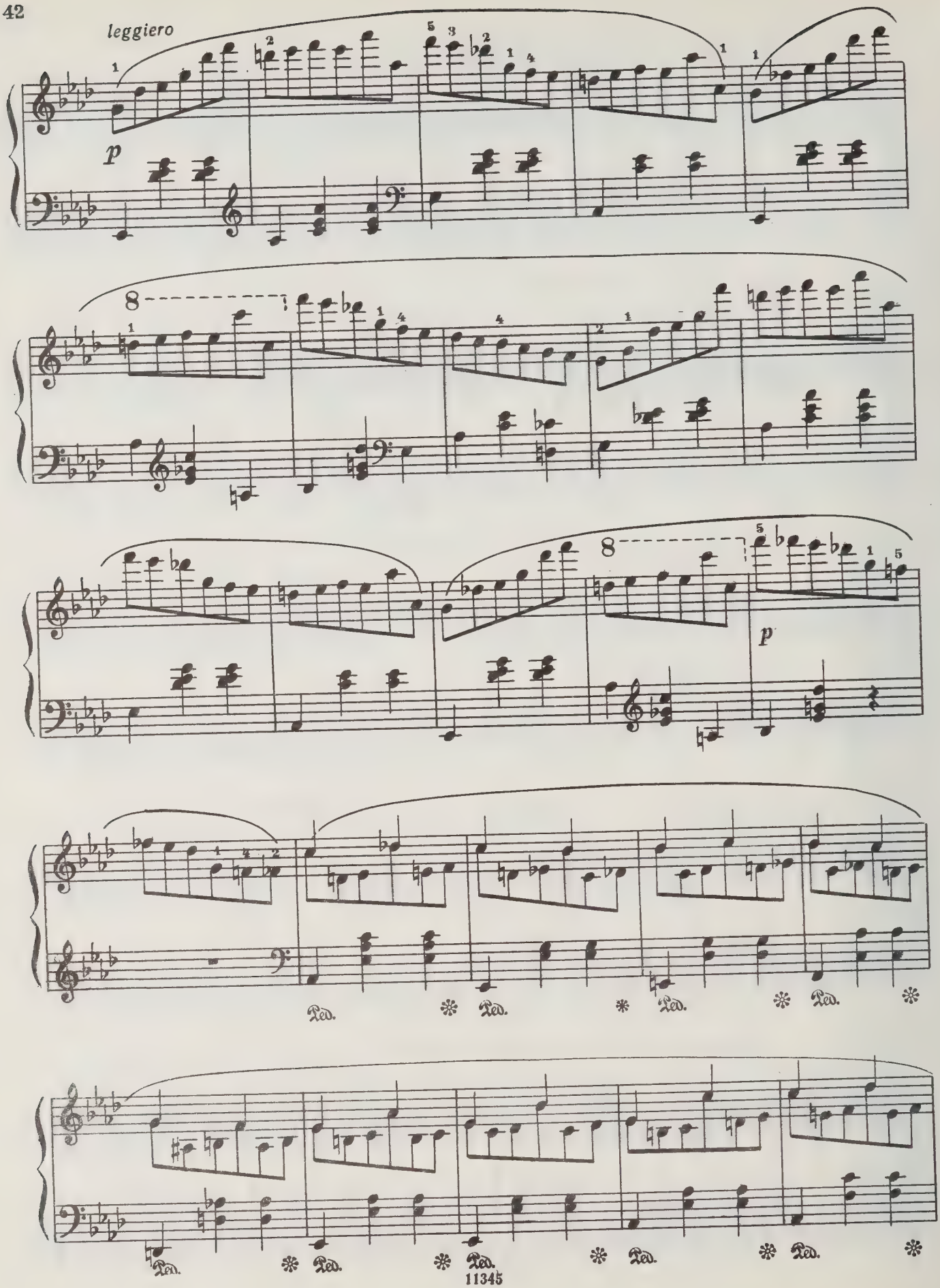
leggiero
p
8
8
p
Ped.
Ped.
Ped.
Ped.
Ped.
Ped.
Ped.
Ped.
Ped.
Ped.

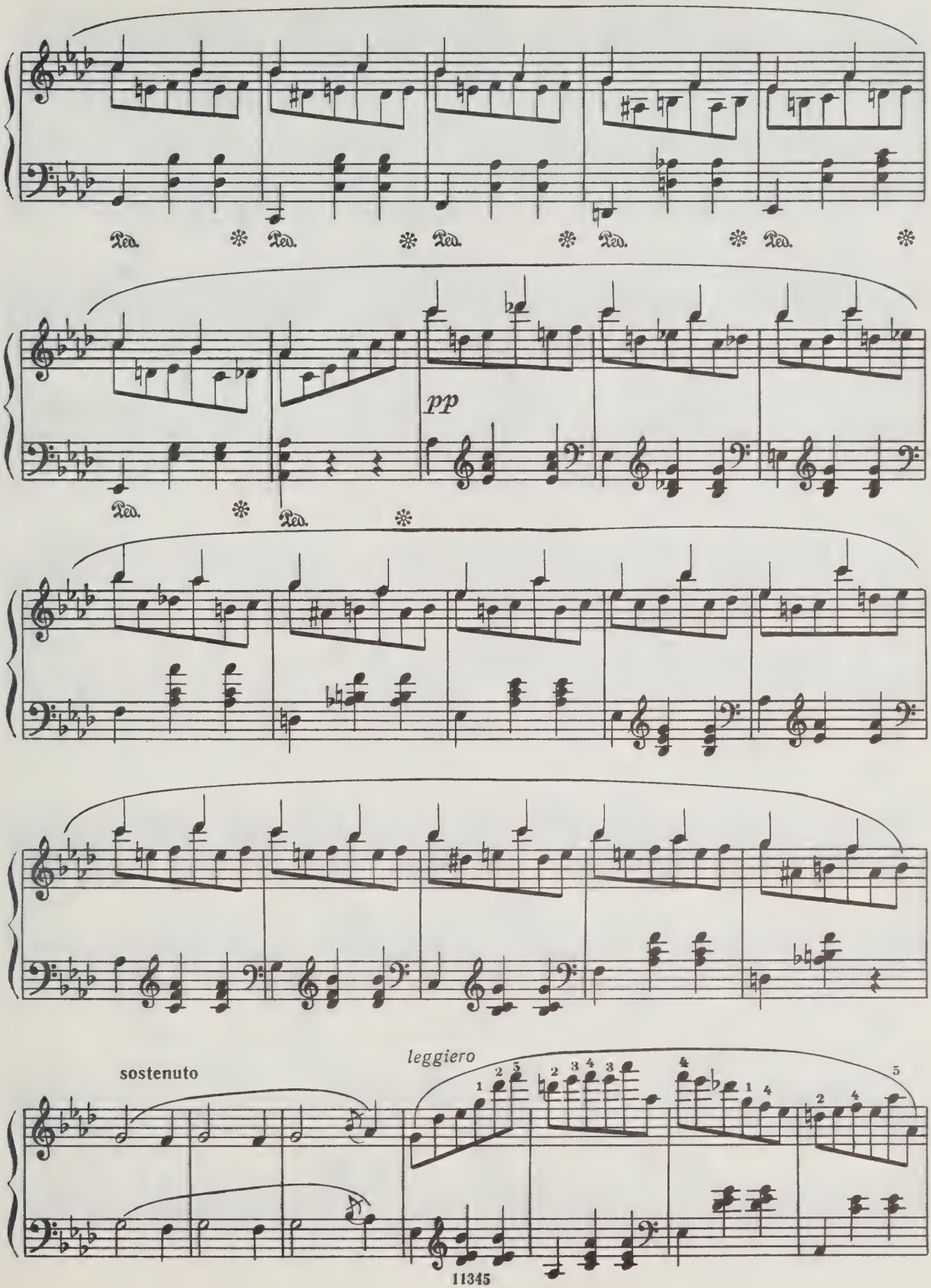
Ped. * Ped. * Ped. * Ped. * Ped. *
pp
Ped. * Ped. *
sostenuto
leggiero

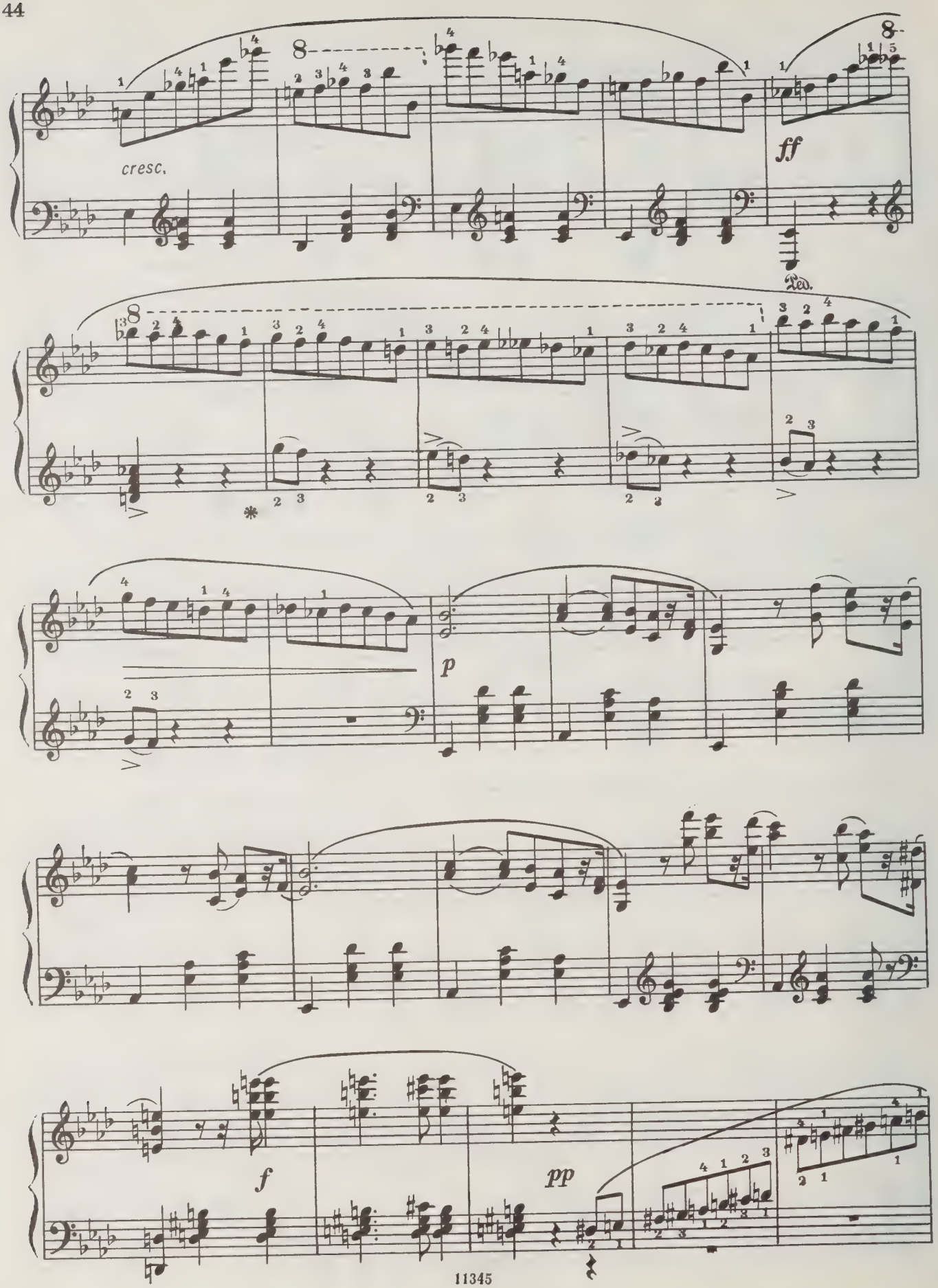
cresc.
ff
Ped.
p
f
pp

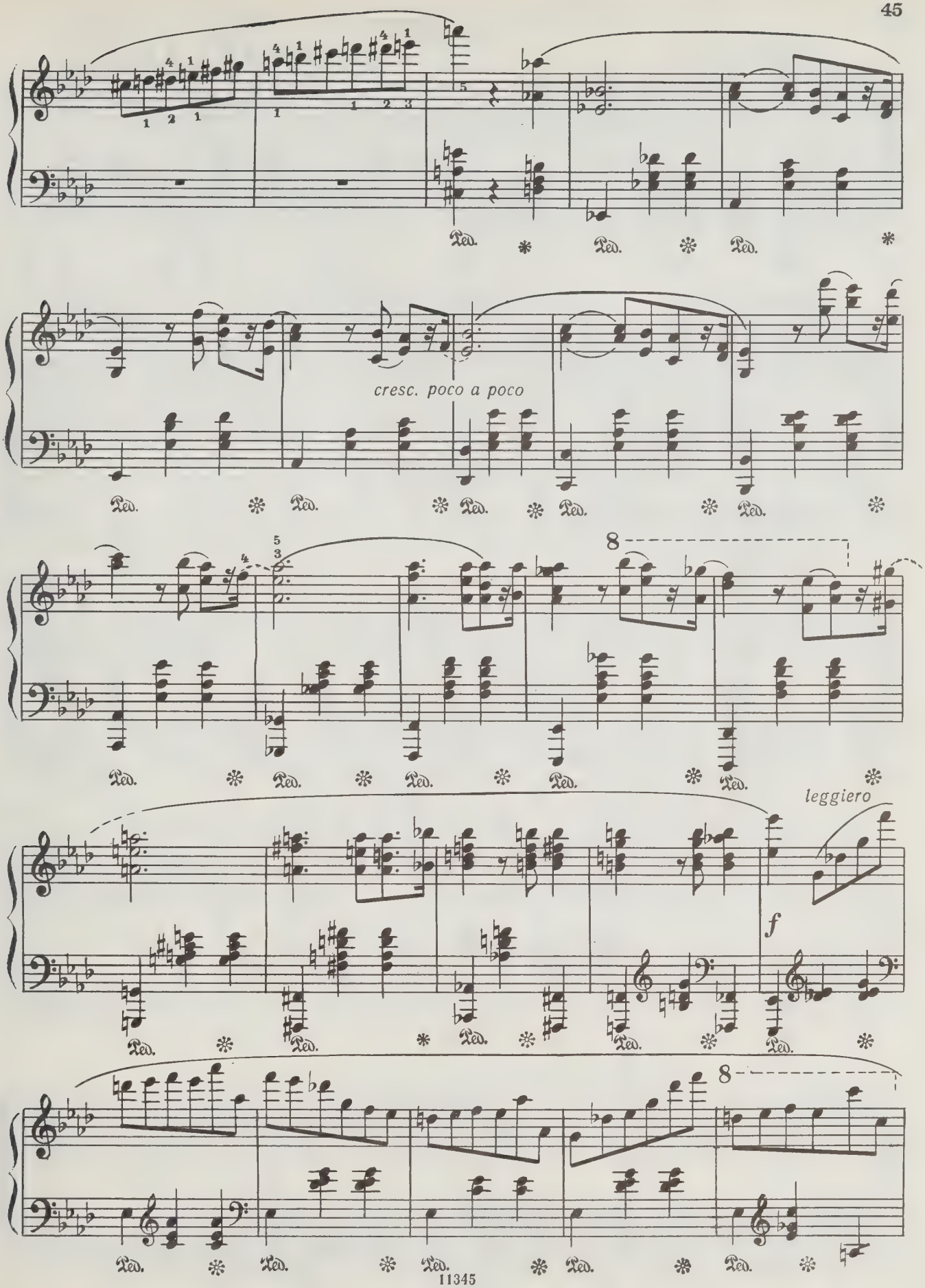
cresc. poco a poco
leggiero
f
Ped.

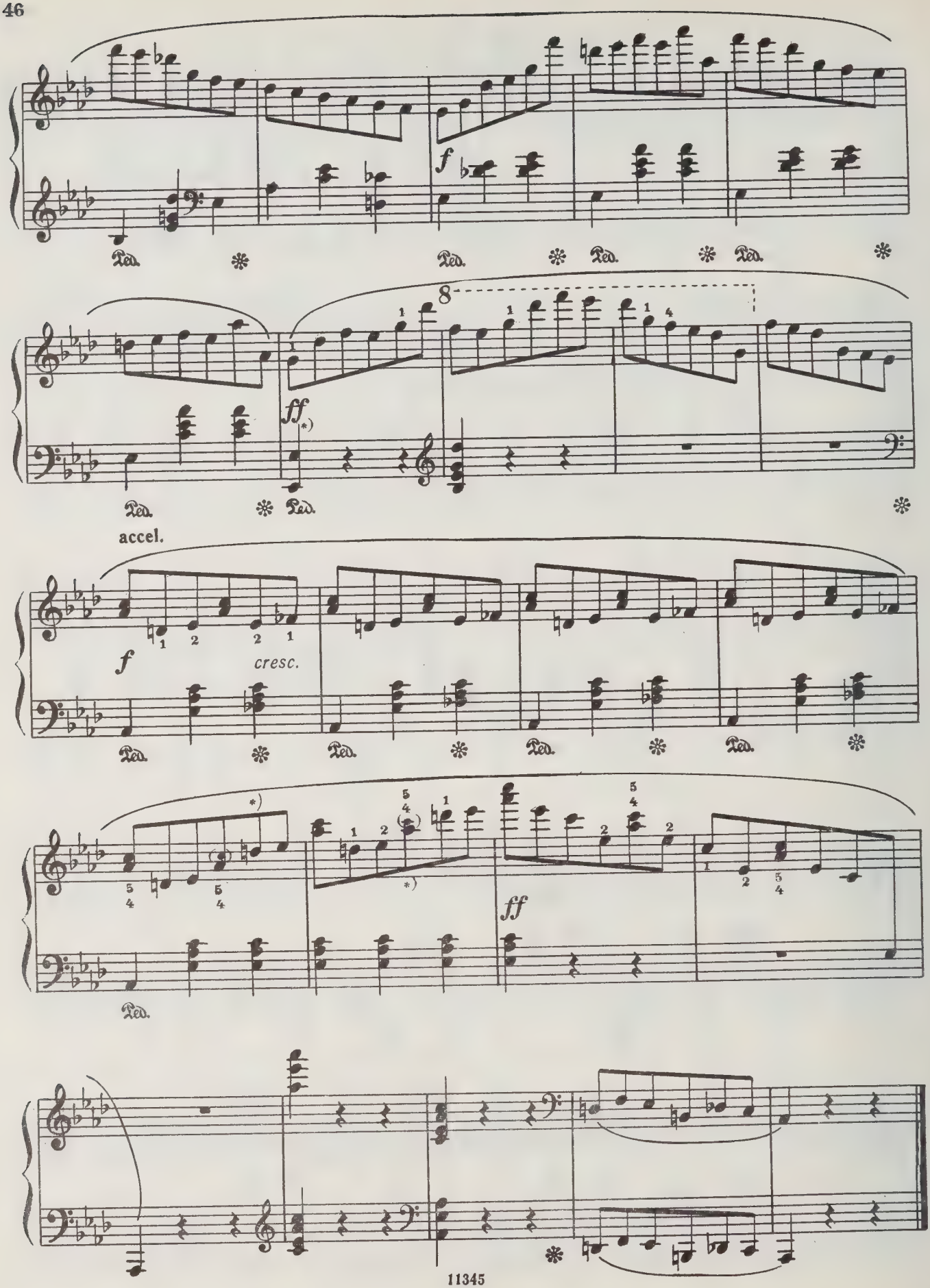
f
Ped.
ff
accel.
cresc.

ВАЛЬС

Соч. 64, № 1
(1846—47)

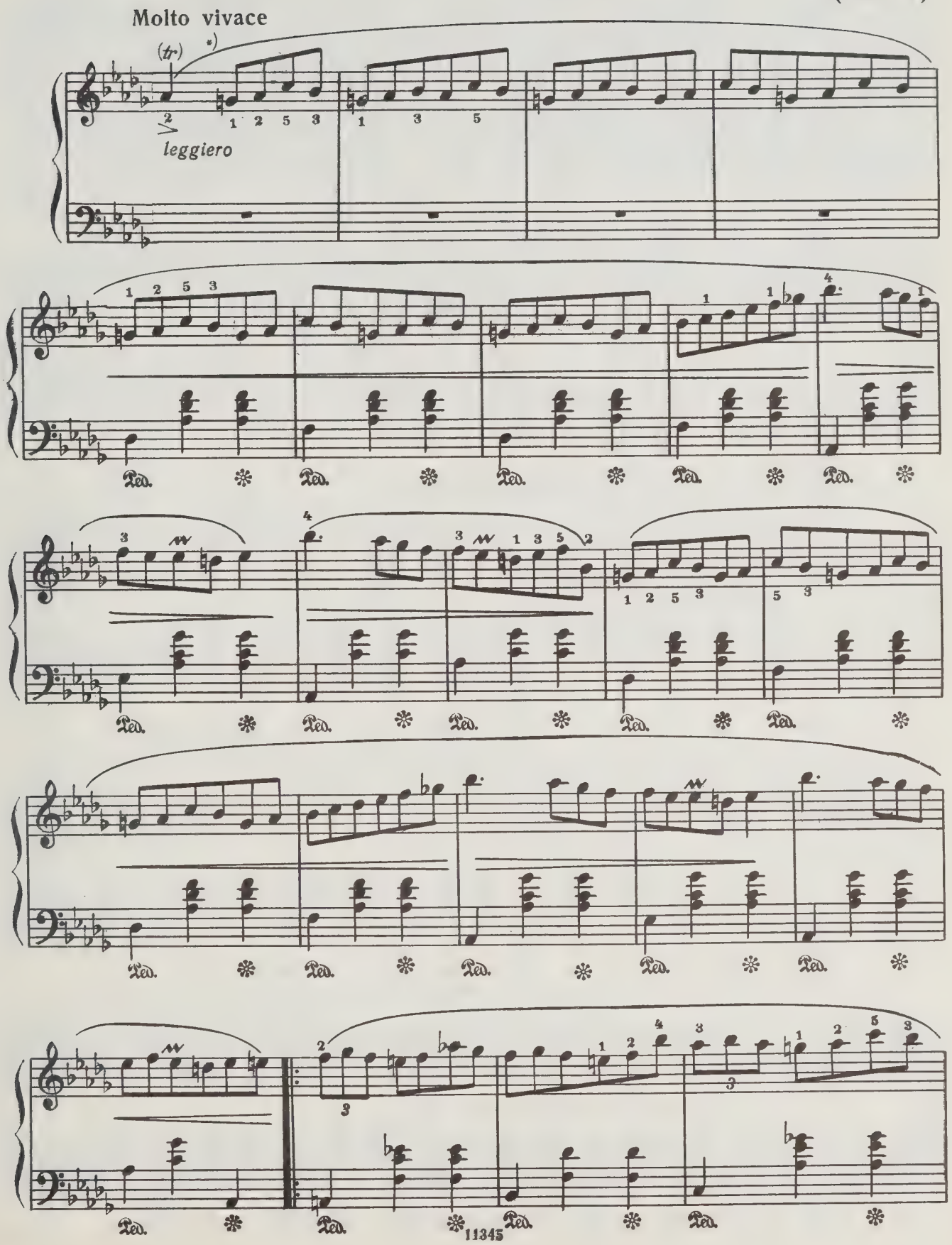

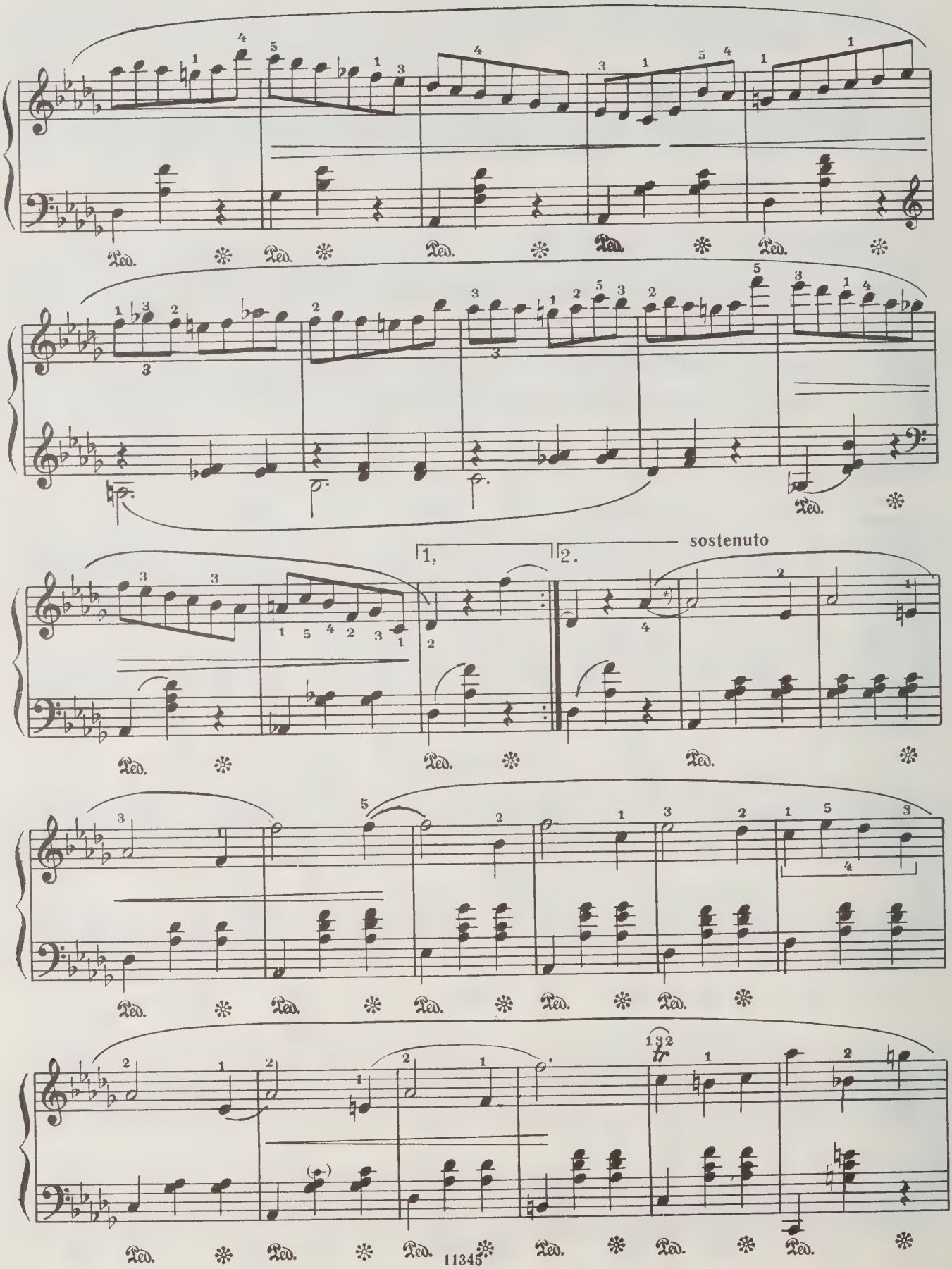
sostenuto
1.
2.
tr

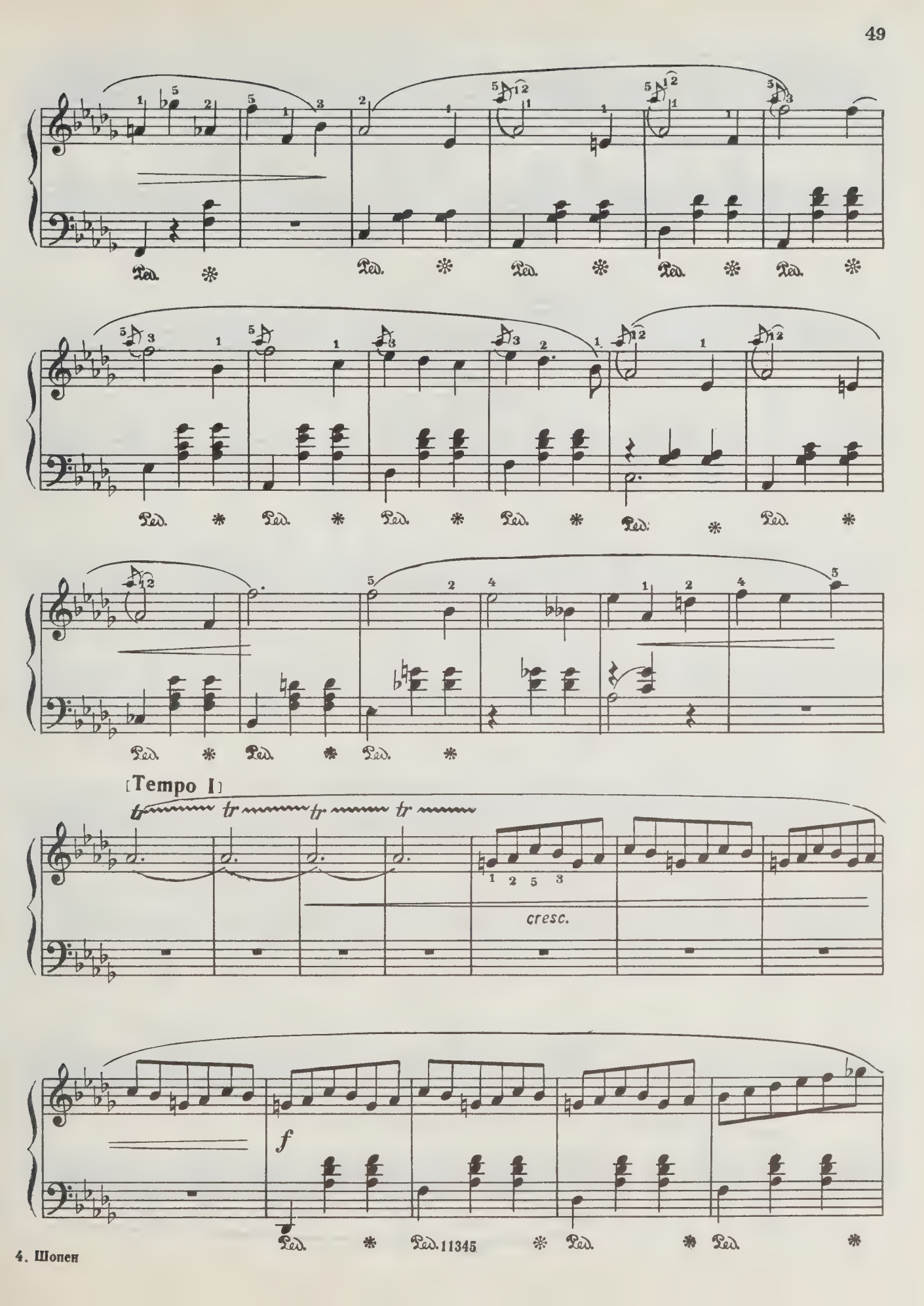
Ped.
[Tempo I]
cresc.
f
Ped. 11345

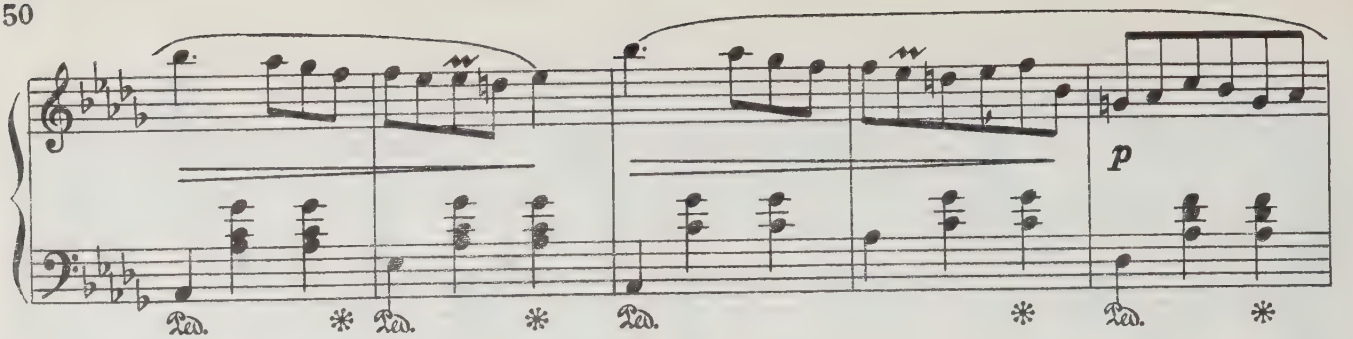
p
Ped.

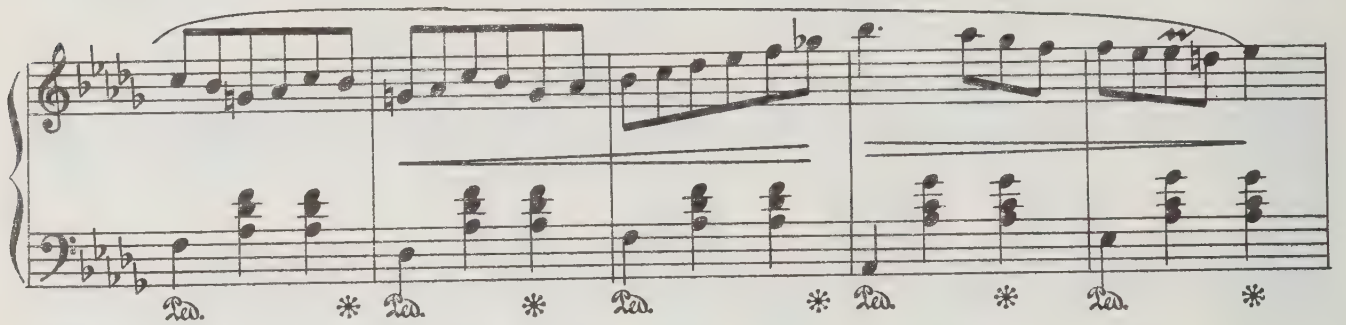
Ped.

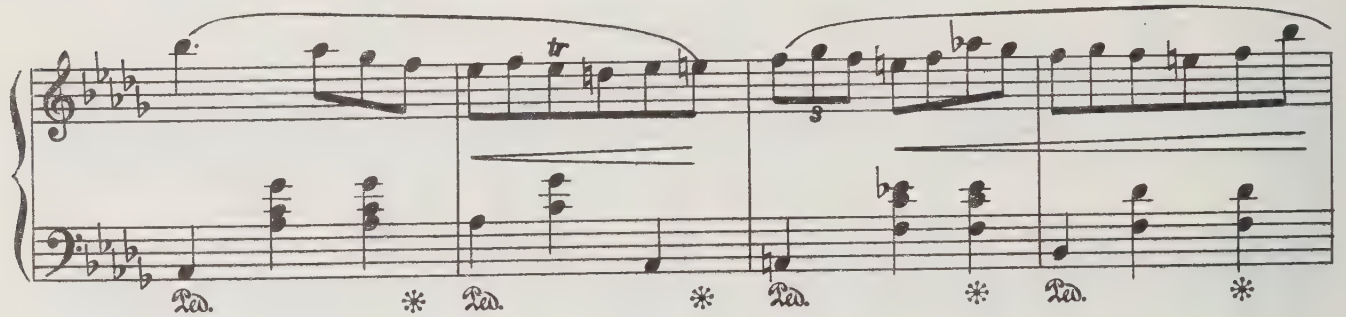
tr
3
Ped.

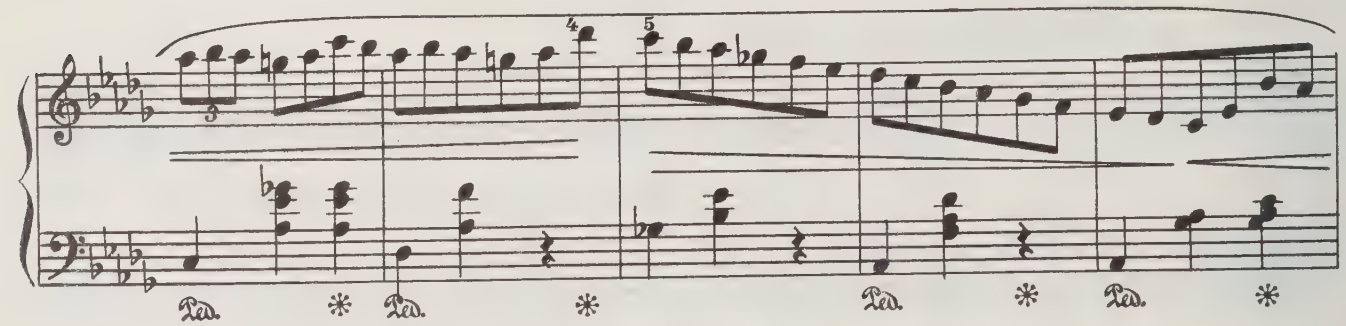
3
4
5
Ped.

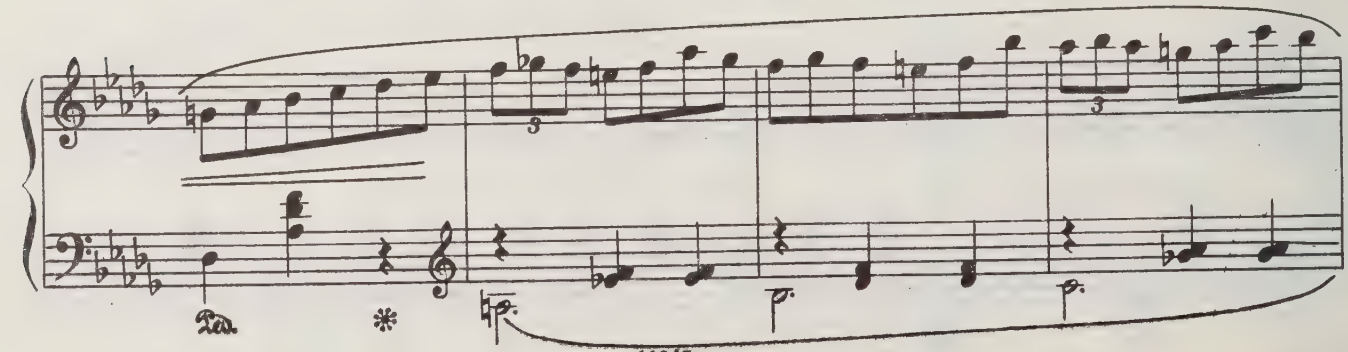
3
3
Ped.

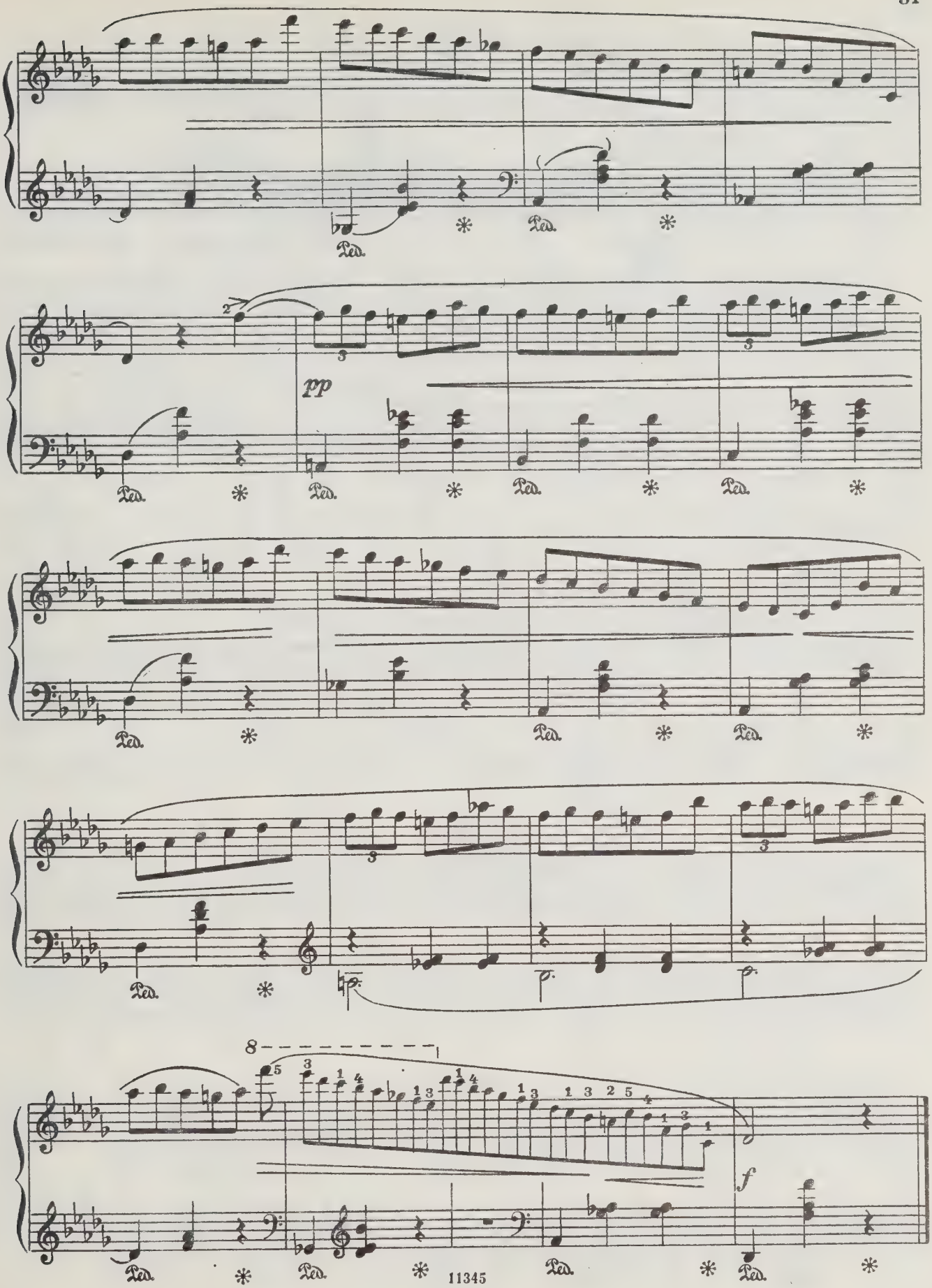
pp
f

ВАЛЬС

Соч. 64, № 2
(1846—47)

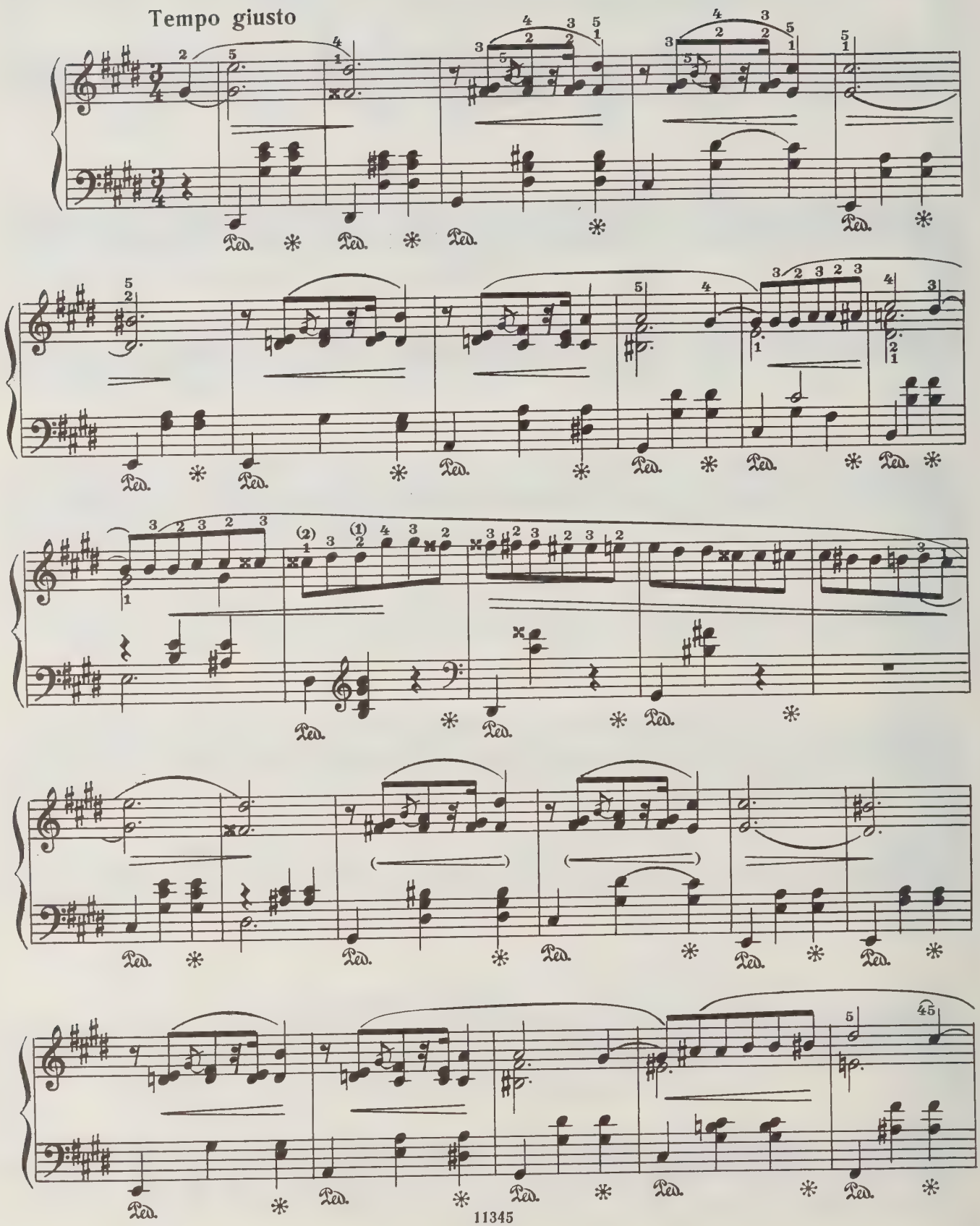

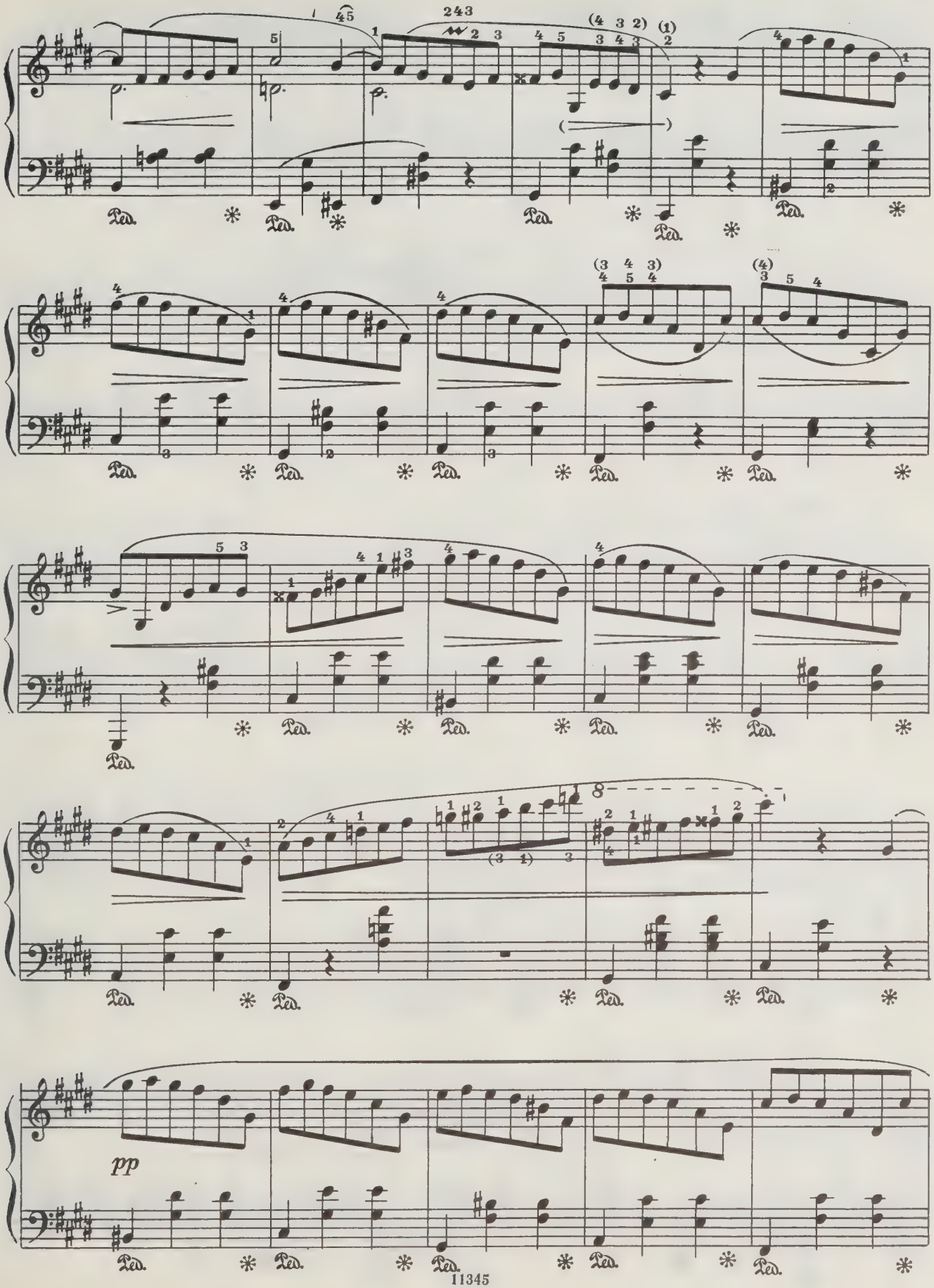
pp

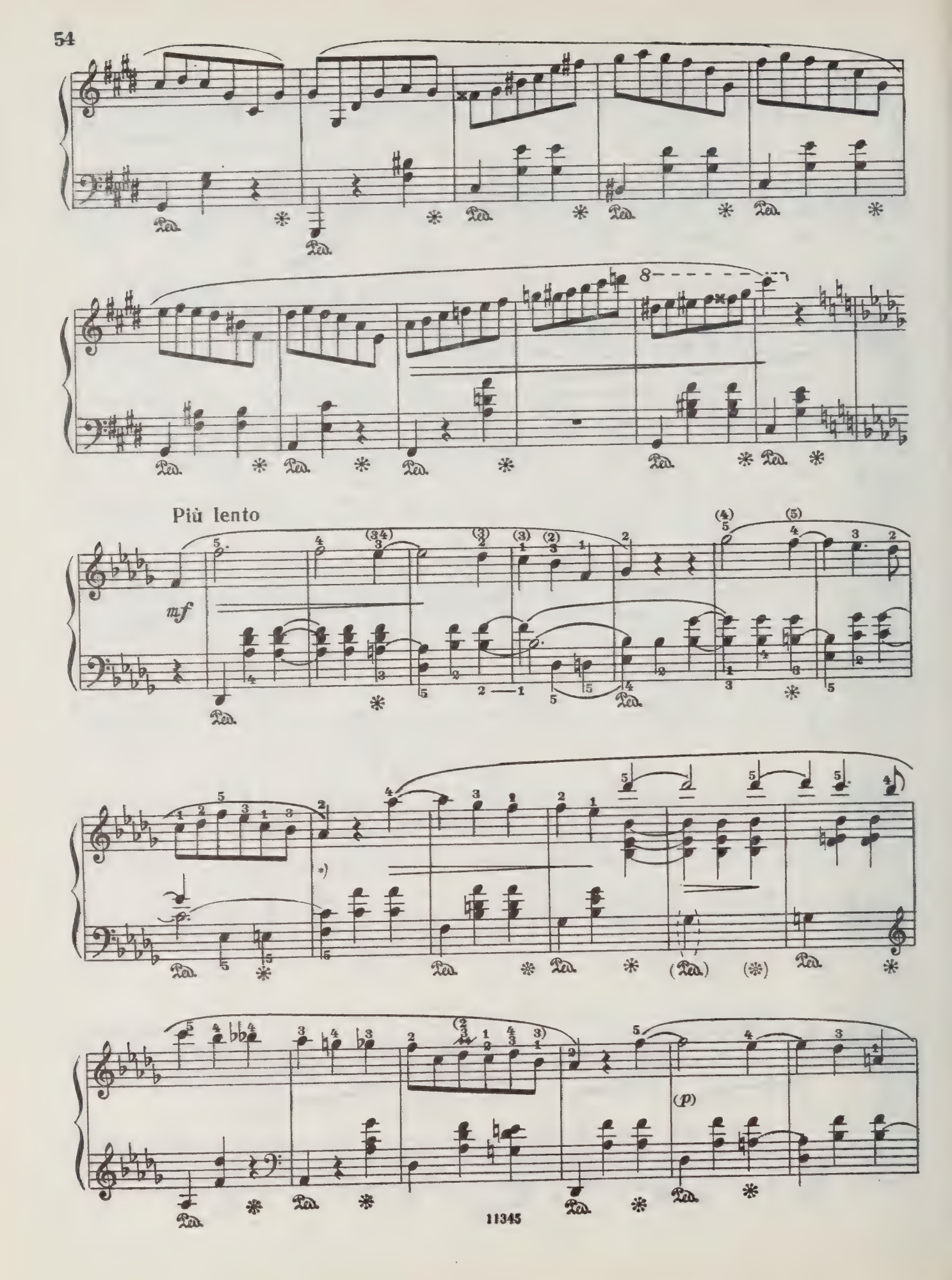
Più lento
mf
(p)

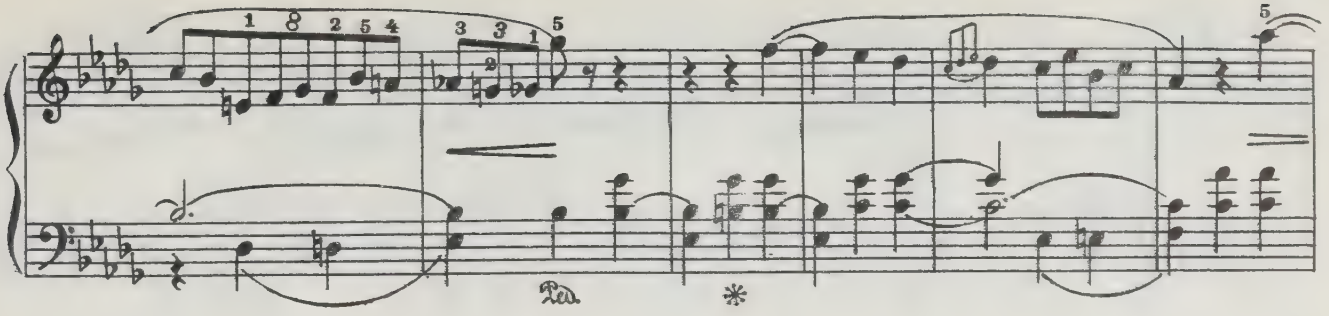

poco riten.

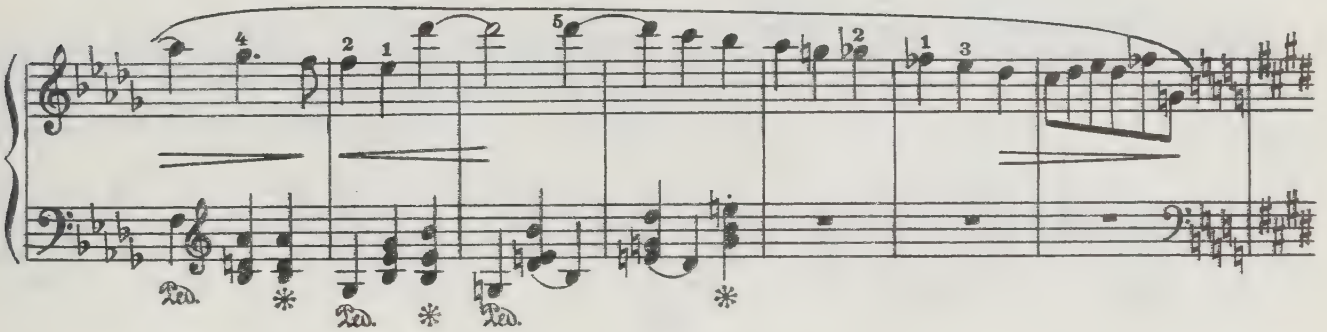

Più mosso

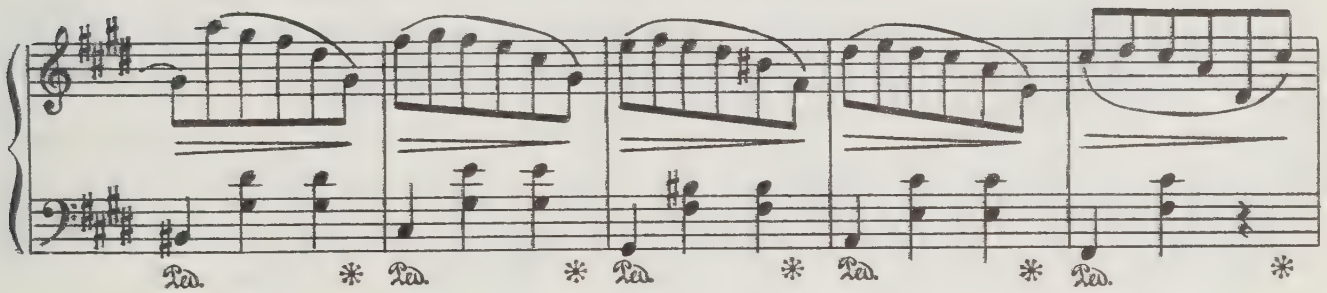

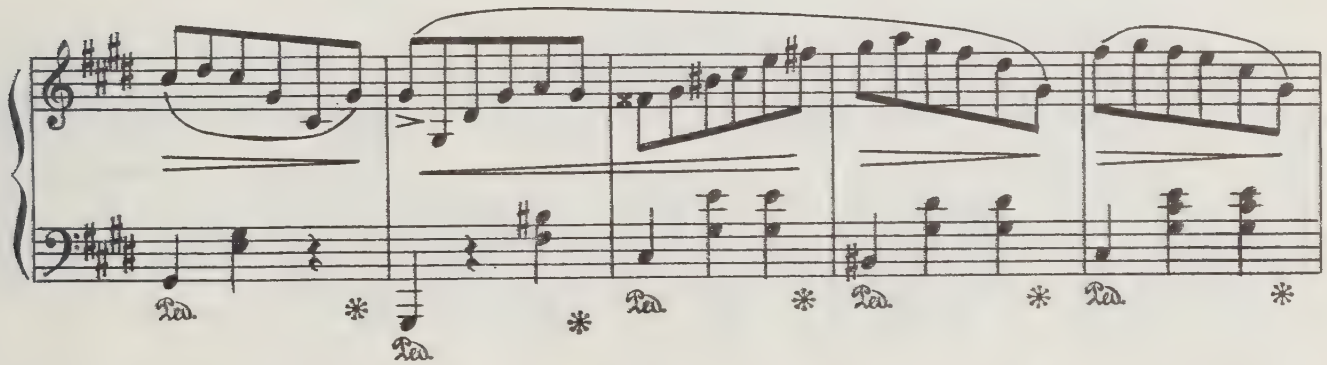

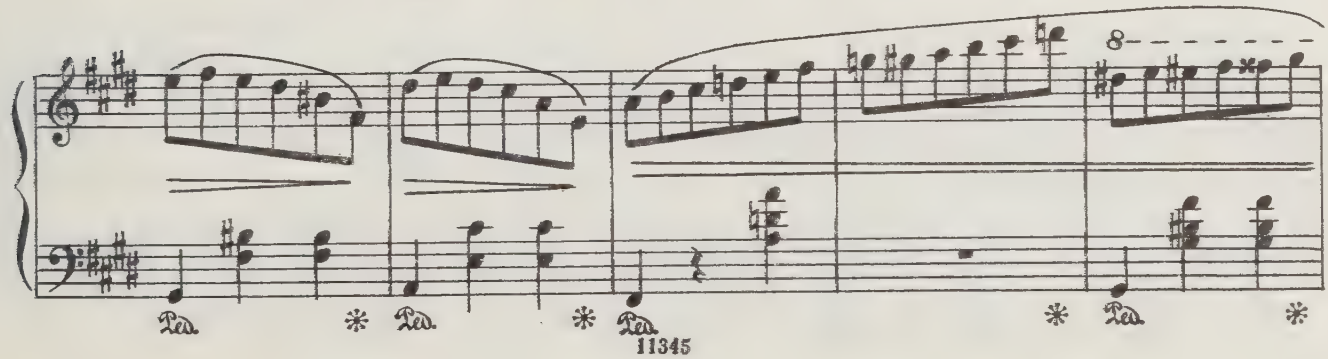

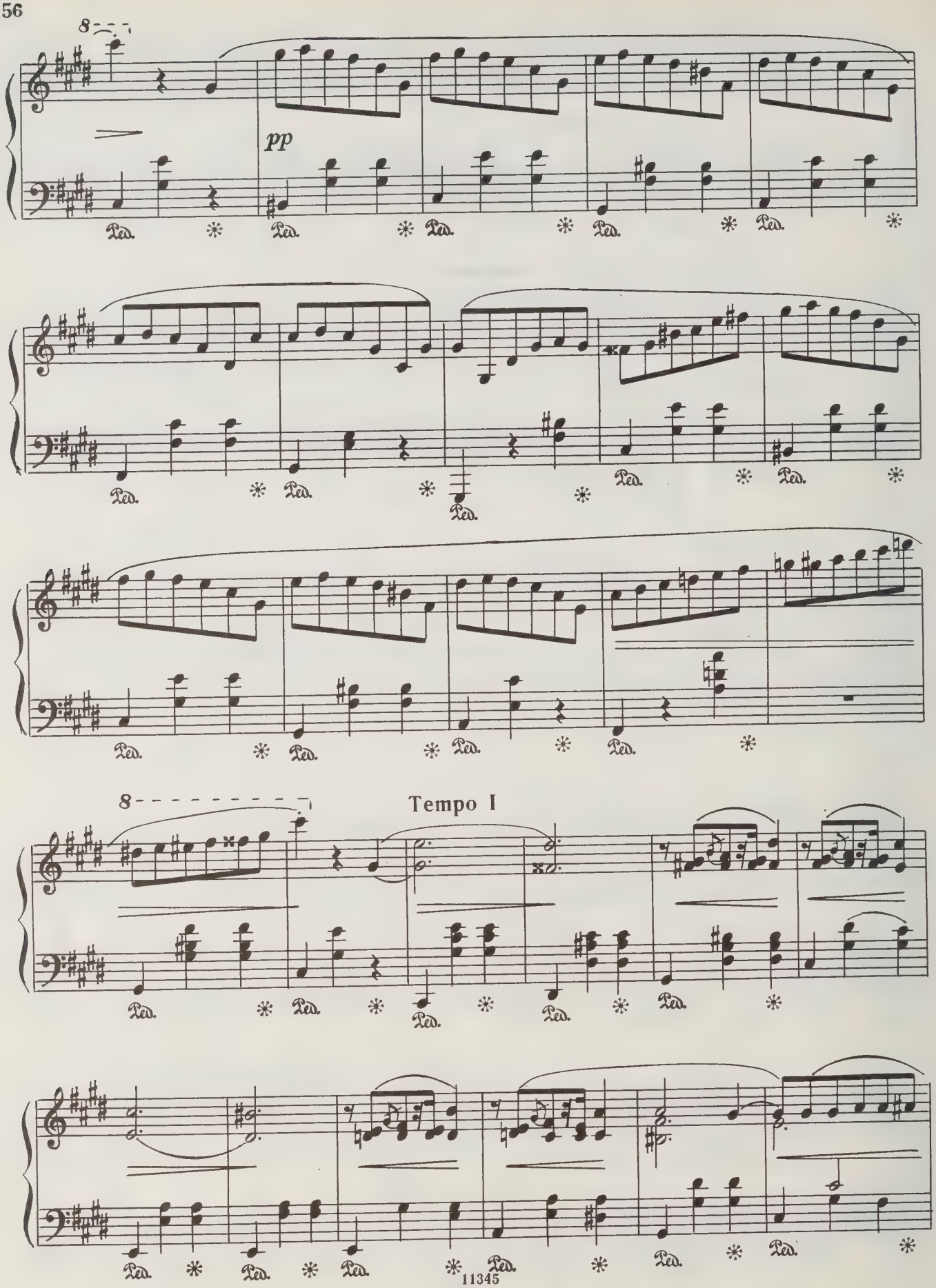
8
pp
Ped.
Tempo I

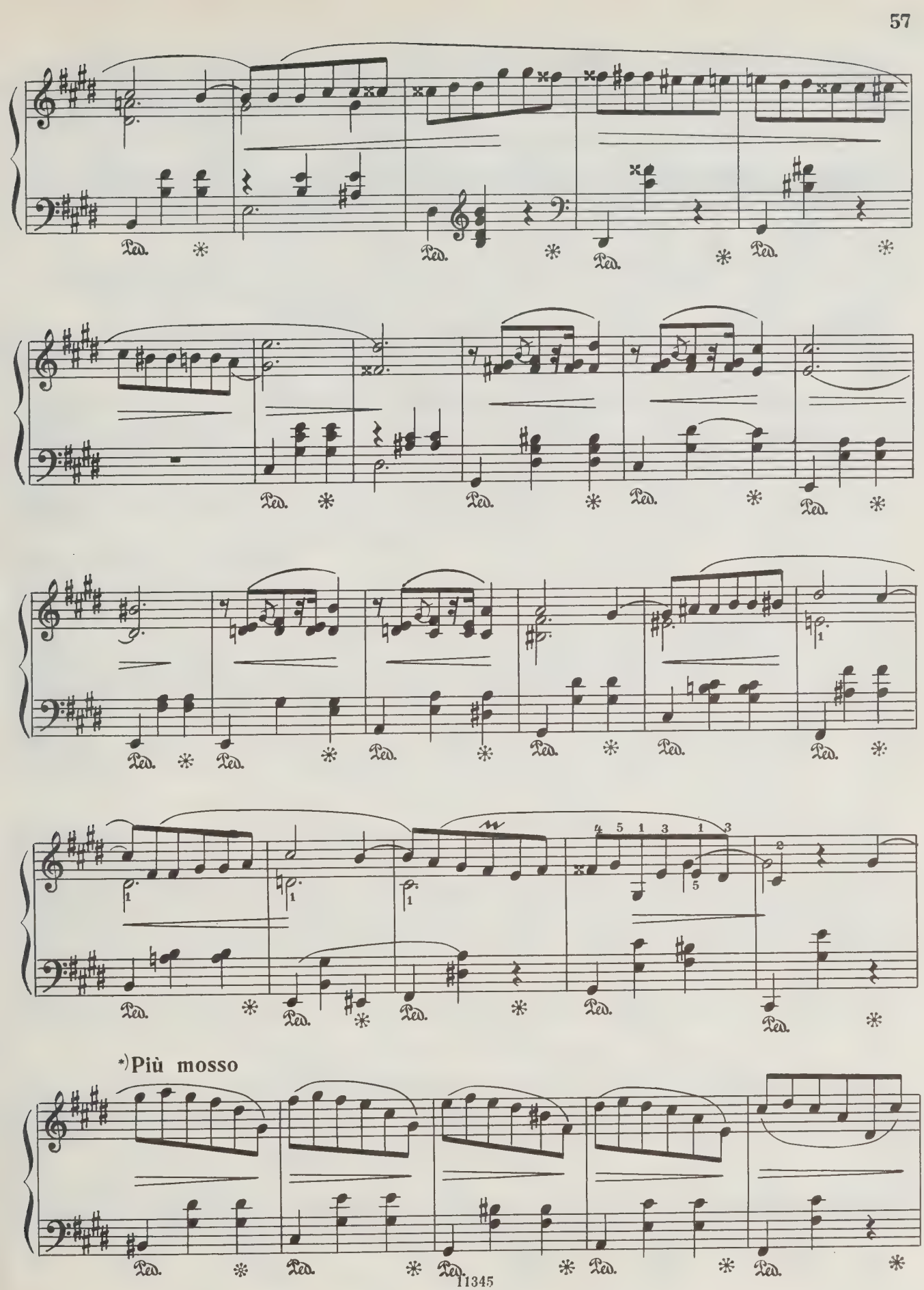
*) Più mosso

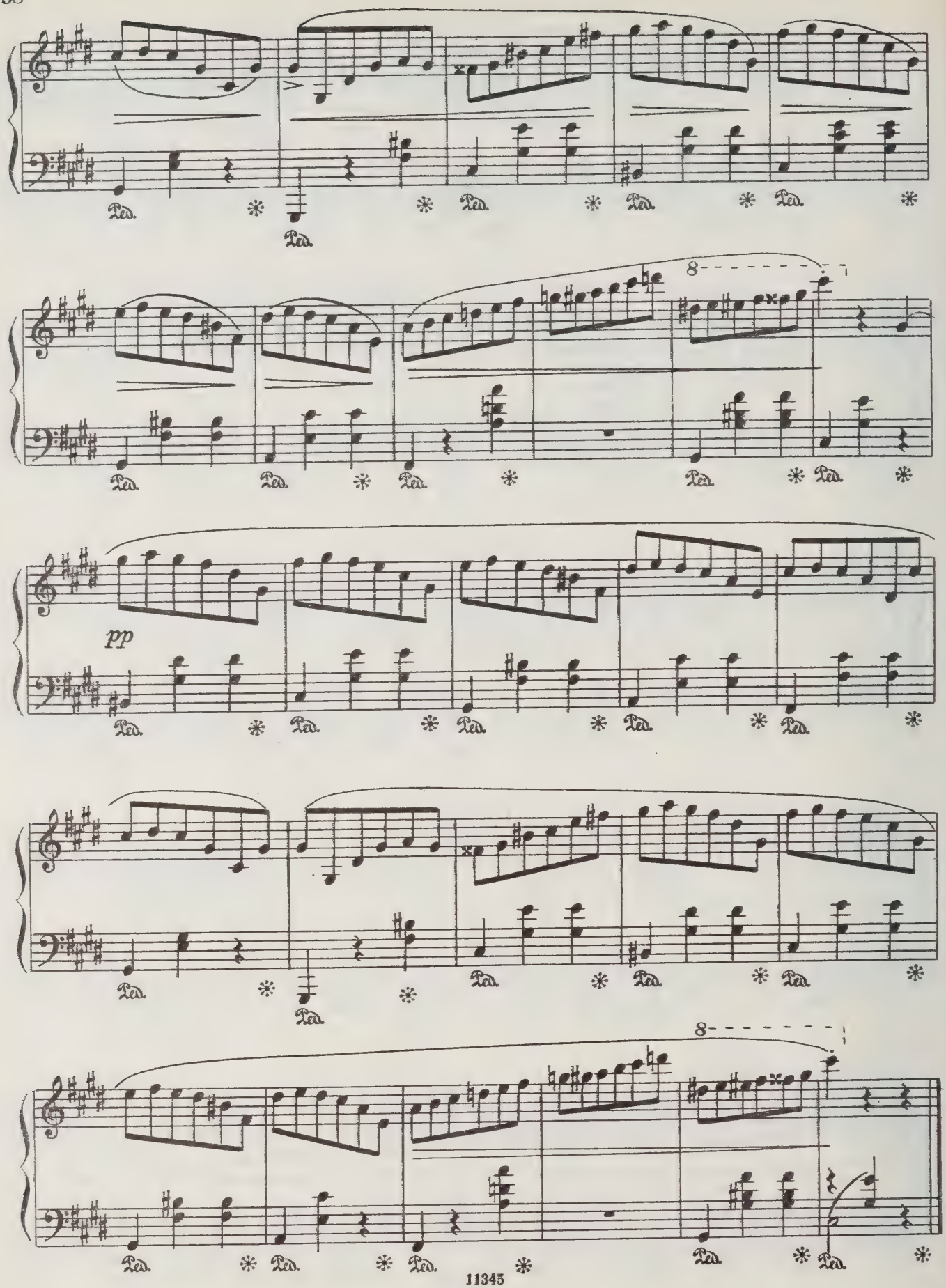
8
pp
8

ВАЛЬС

Соч. 64, № 3
(1846—47)

Moderato

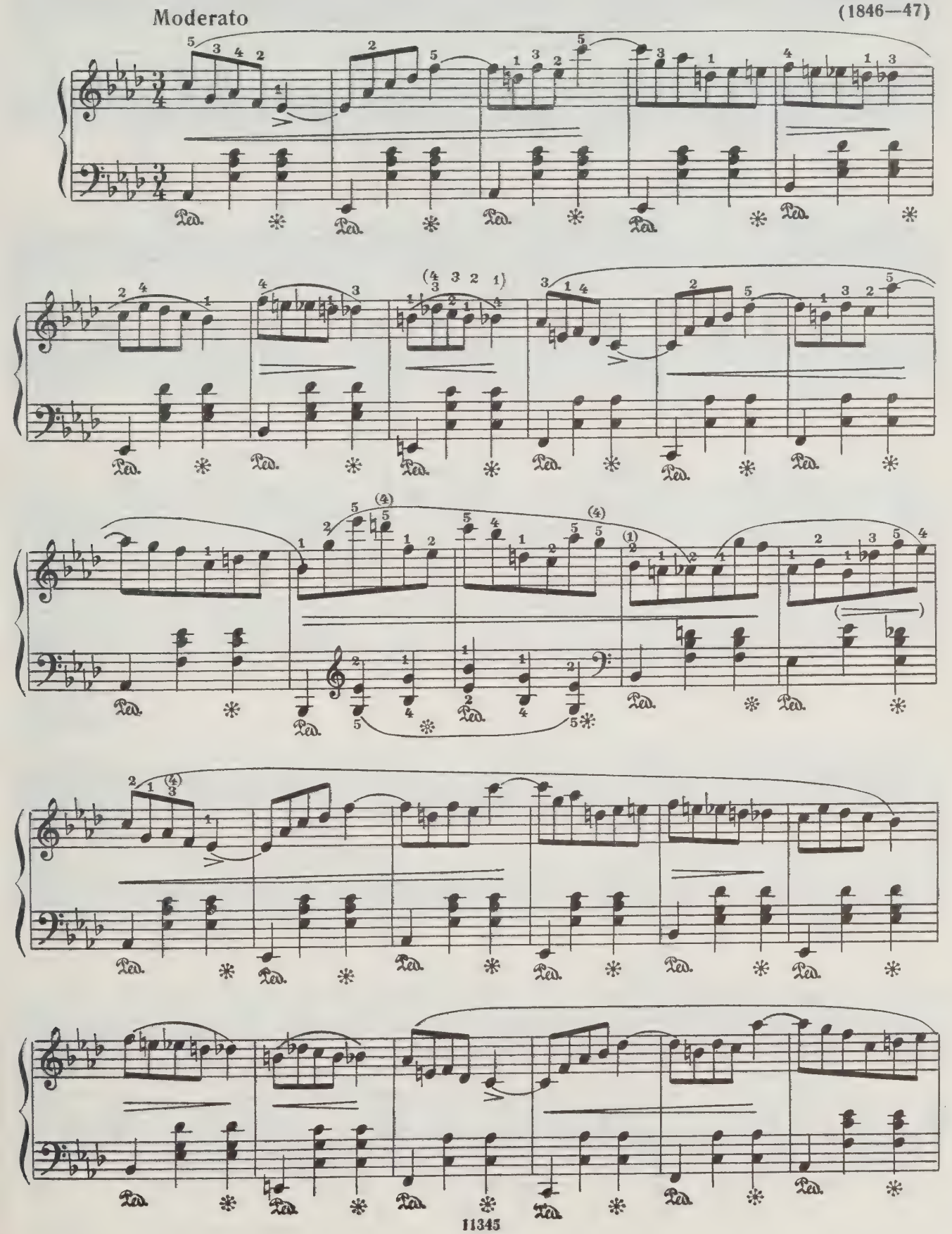

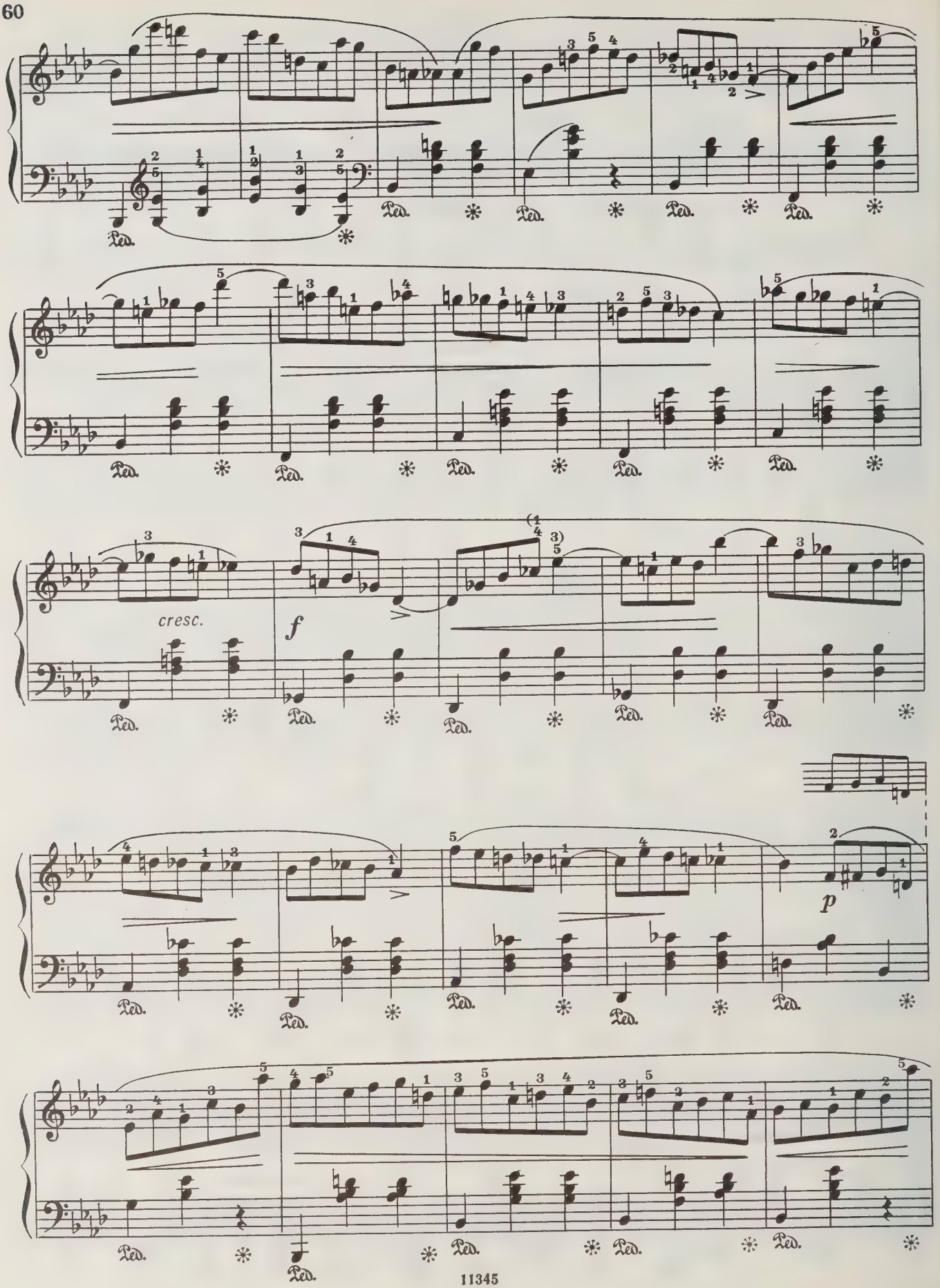
cresc.
f
p
Ped.

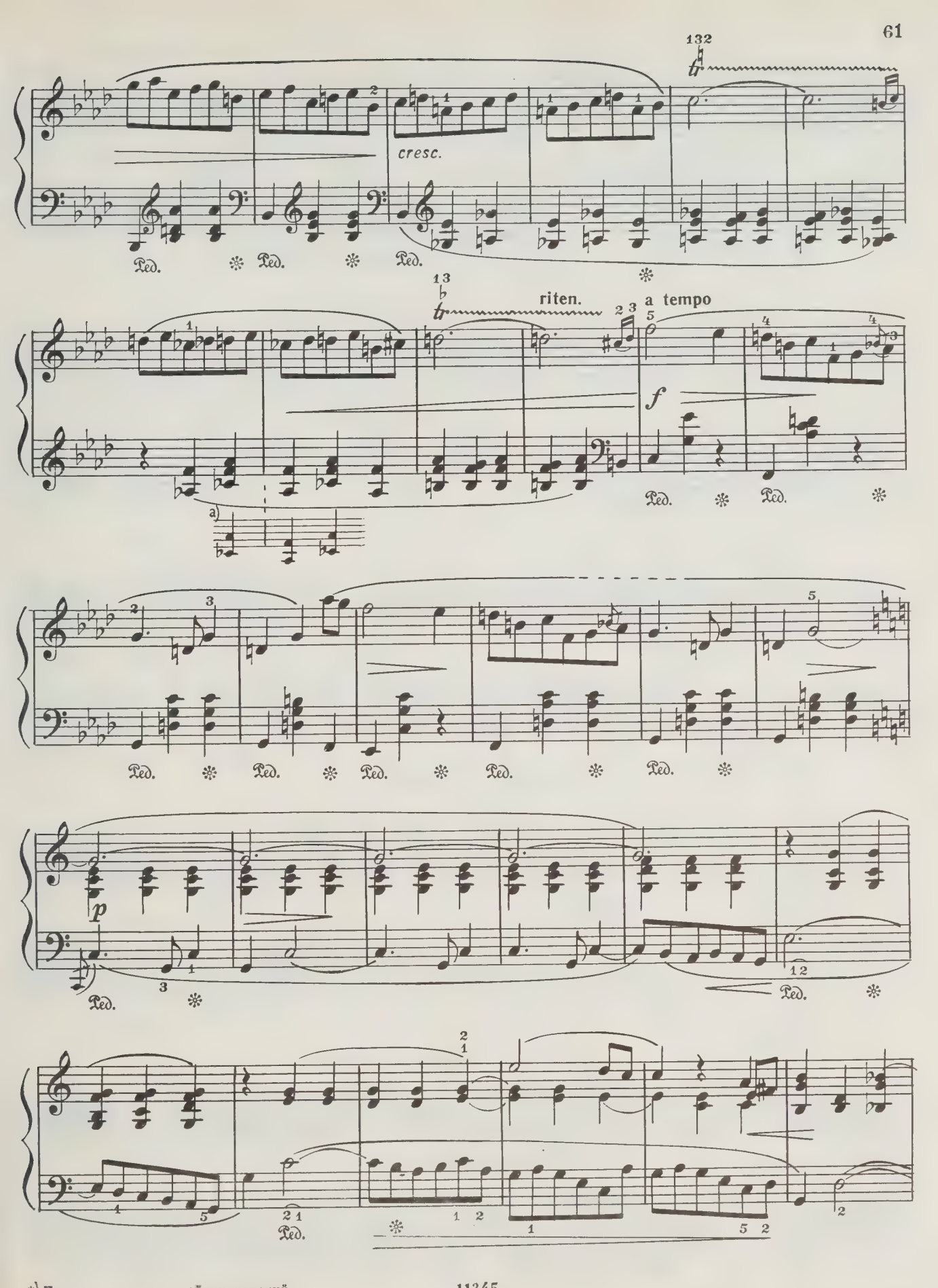

*) Поправка ряда позднейших изданий.

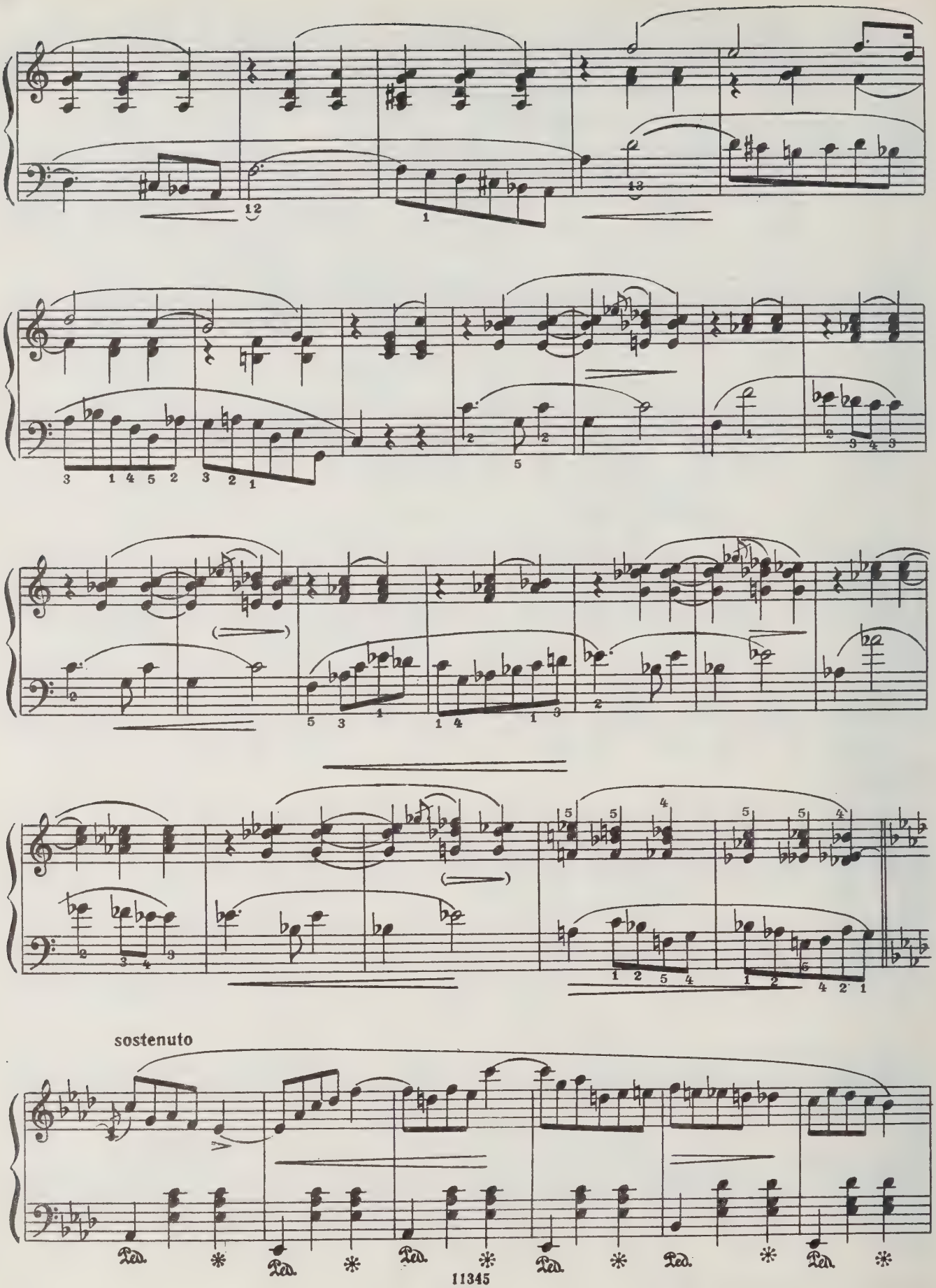
sostenuto
Ped.

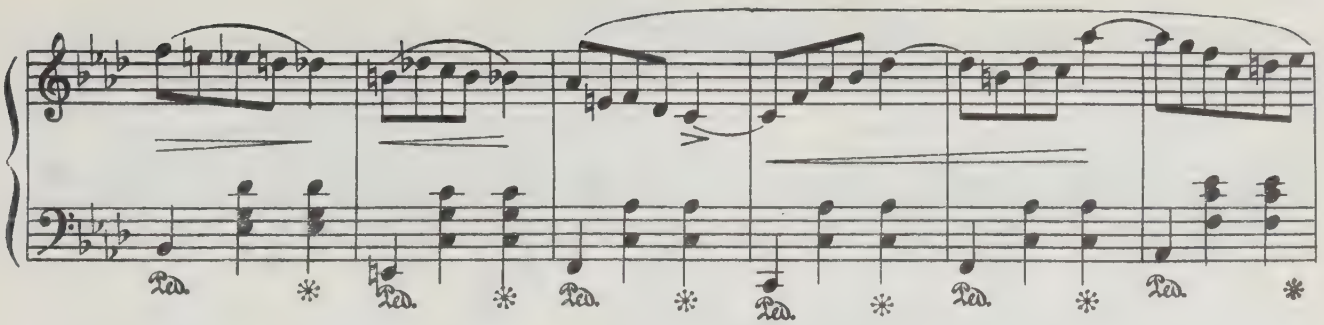
Ped.

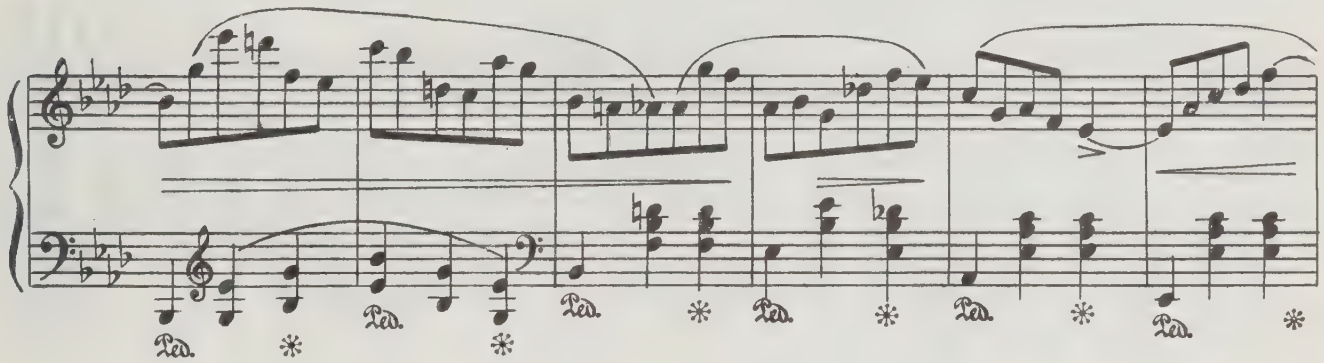
Ped.

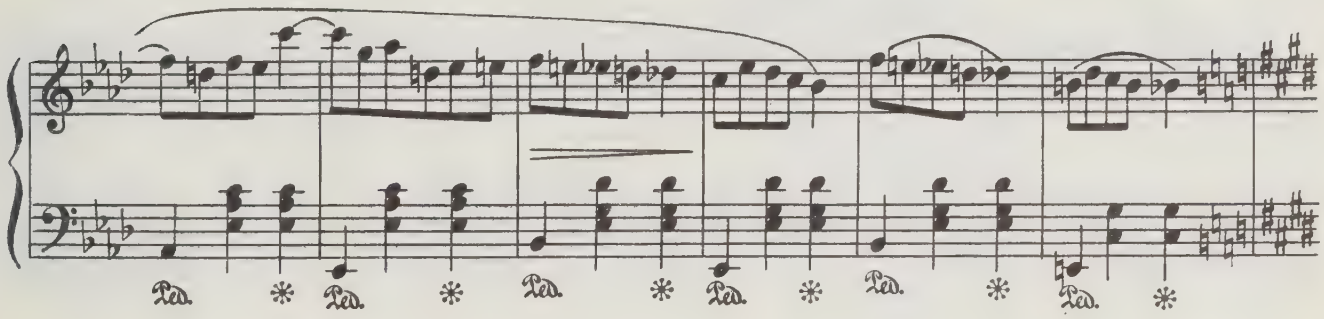
Ped.

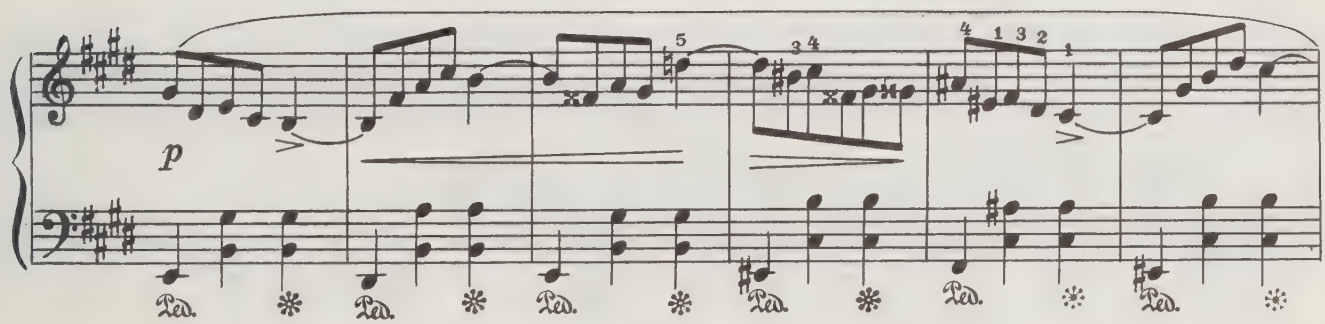
p
Ped.

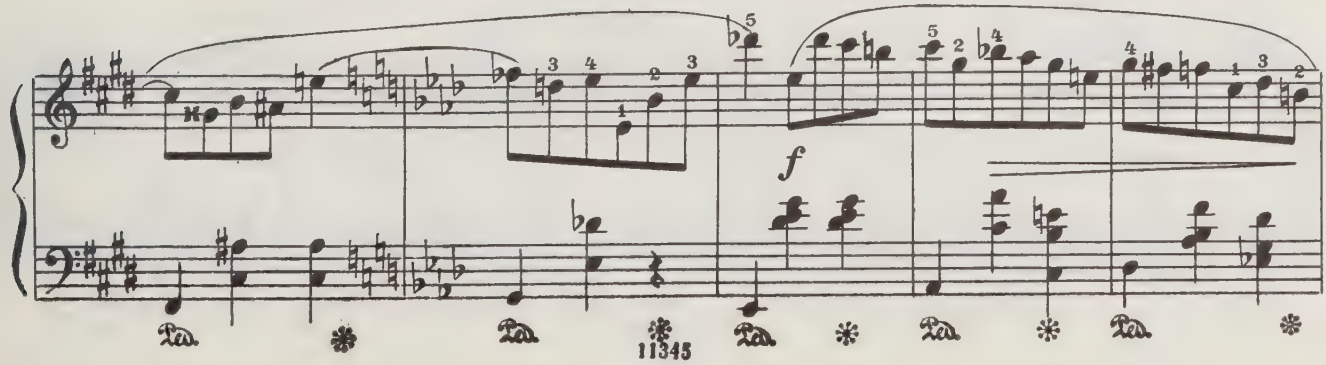
f
Ped.

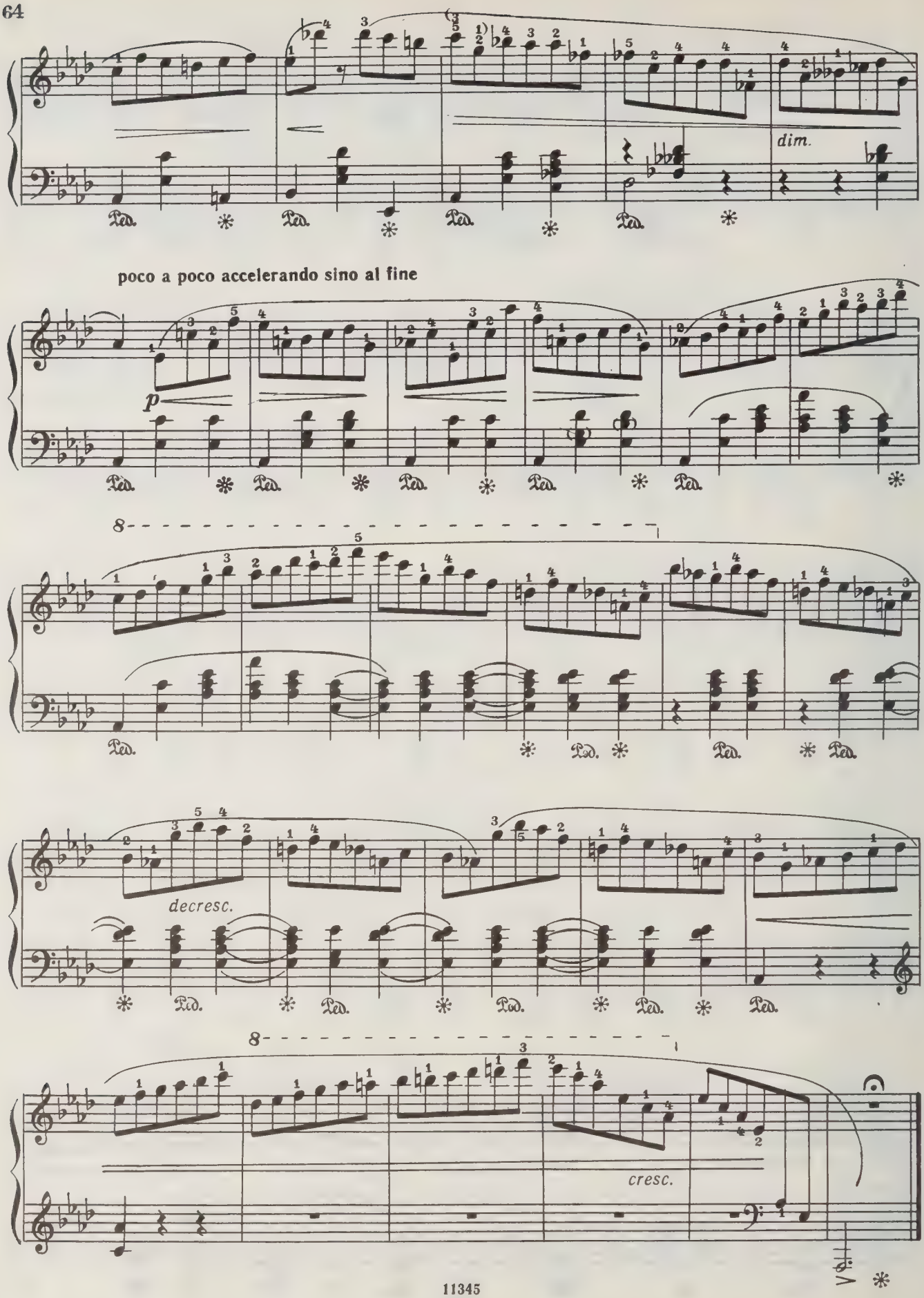
dim.
poco a poco accelerando sino al fine
p
decresc.
cresc.

ВАЛЬС

Lento ♩=138

[Соч. 69, № 1]
(1835)

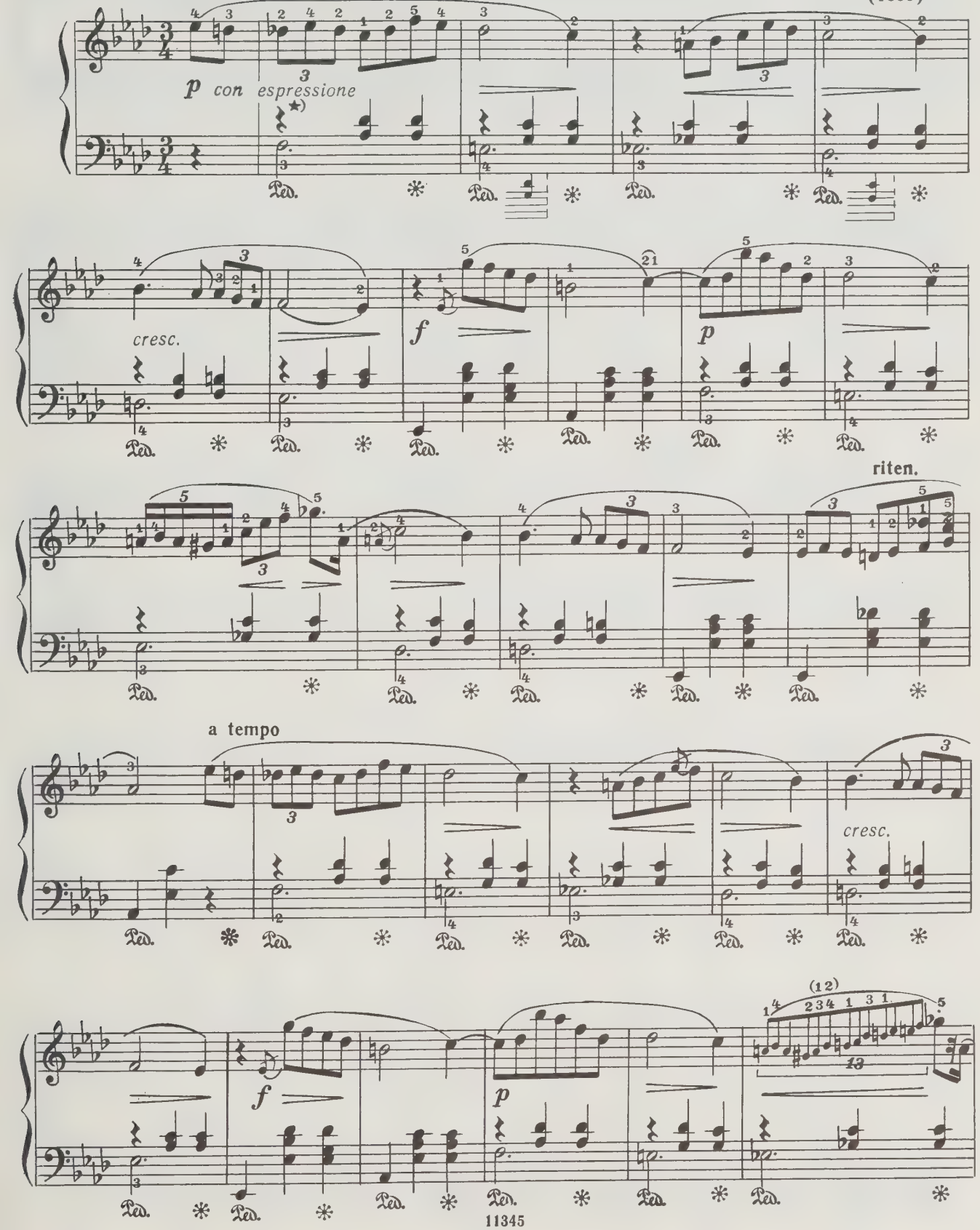

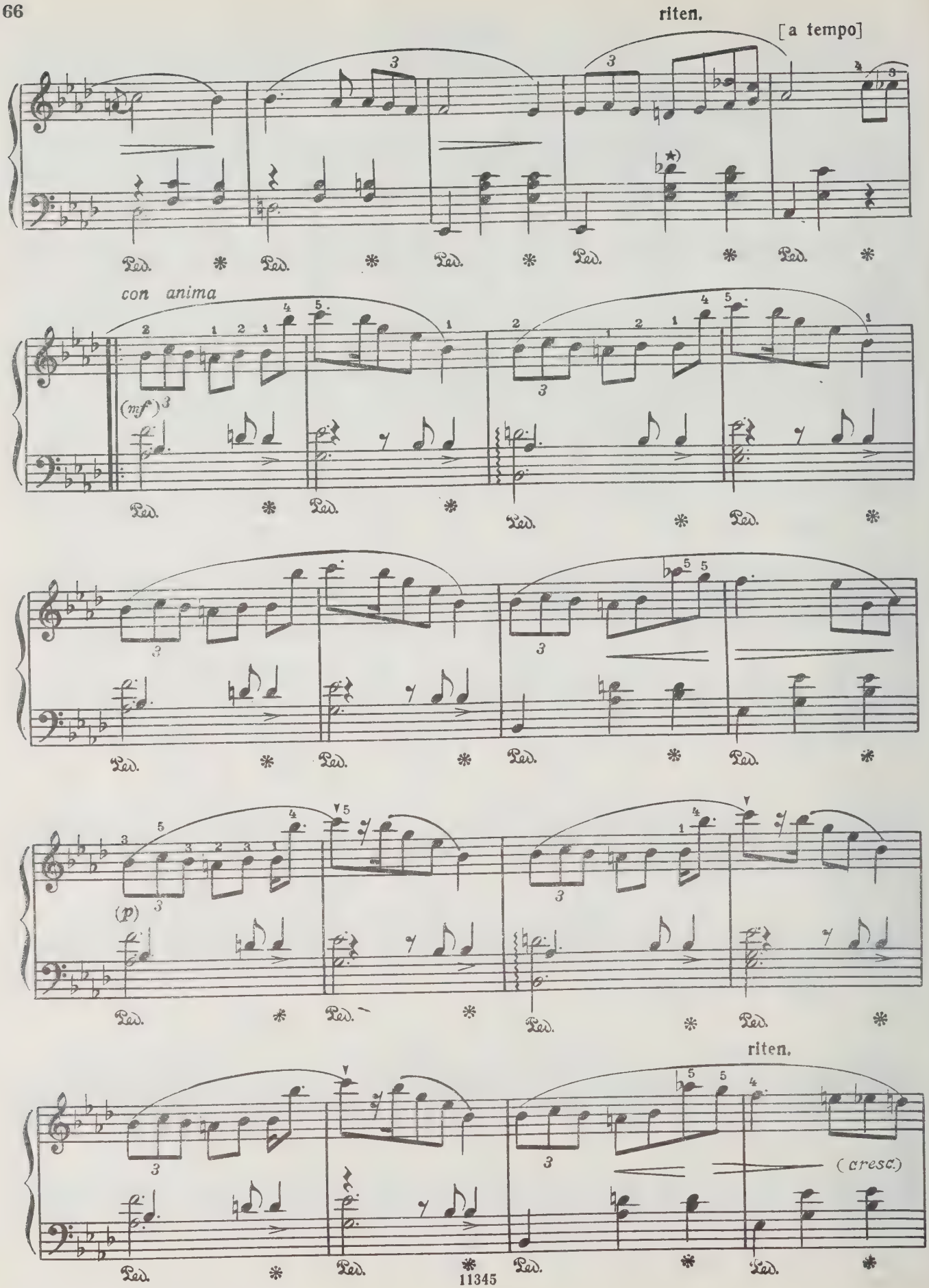
riten.
[a tempo]
con anima
(mf)
(p)
riten.
(cresc.)
Ped.

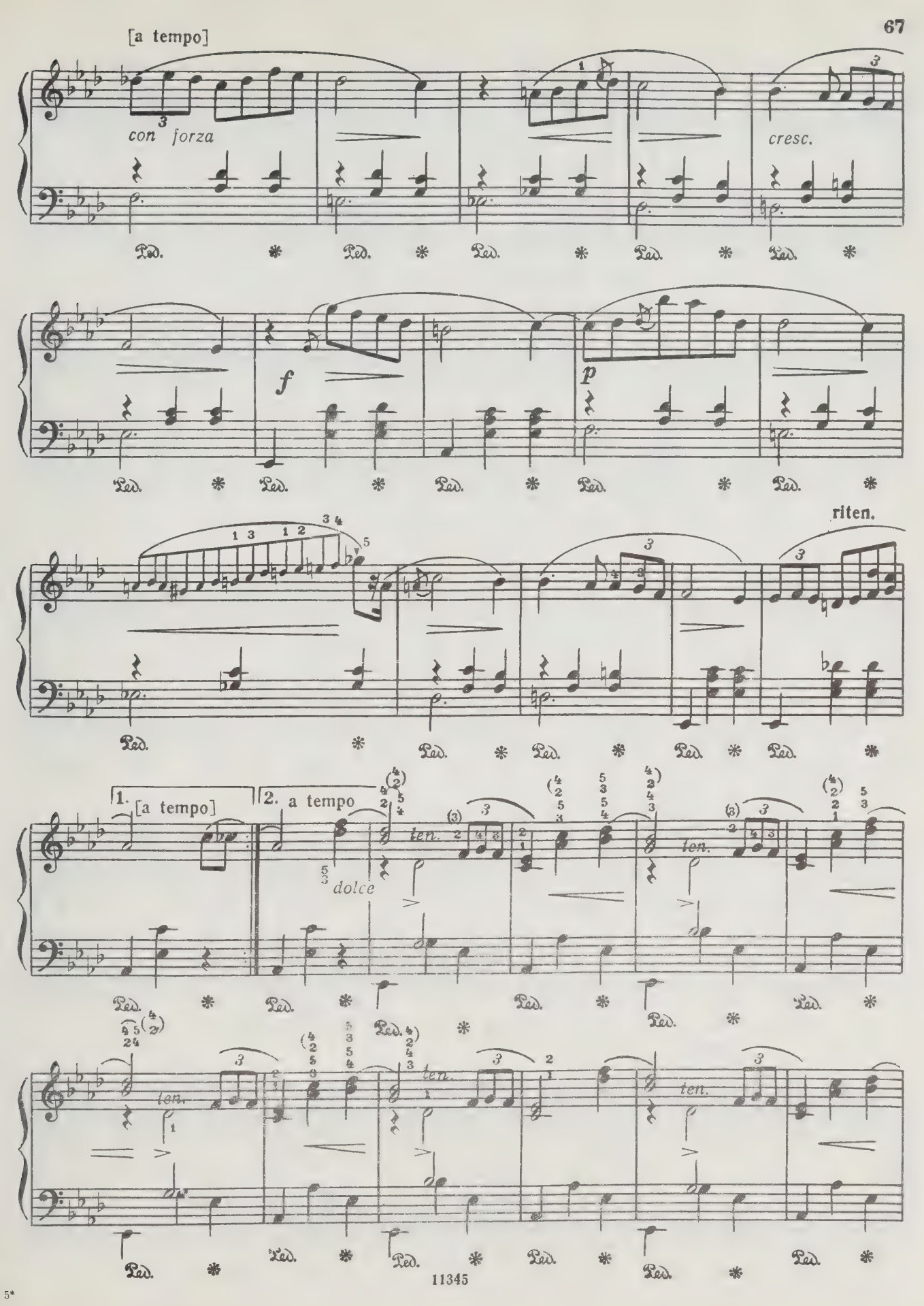
[a tempo]
con forza
cresc.
f
p
riten.
1. [a tempo]
2. a tempo
ten.
dolce
ten.
ten.
ten.

5*

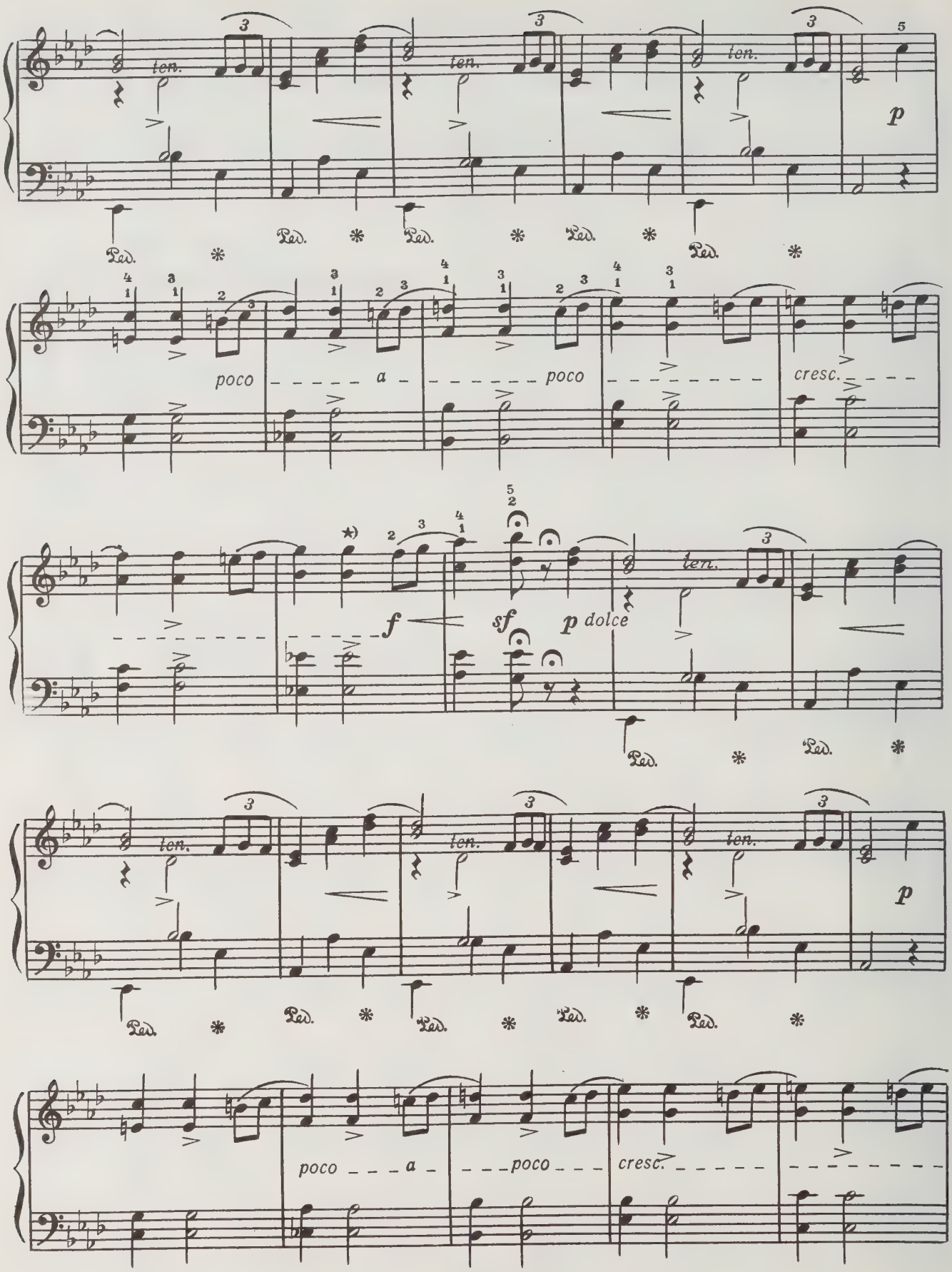
ten.
p
poco a poco cresc.
f
sf
p dolce
ten.
ten.
p
poco a poco cresc.

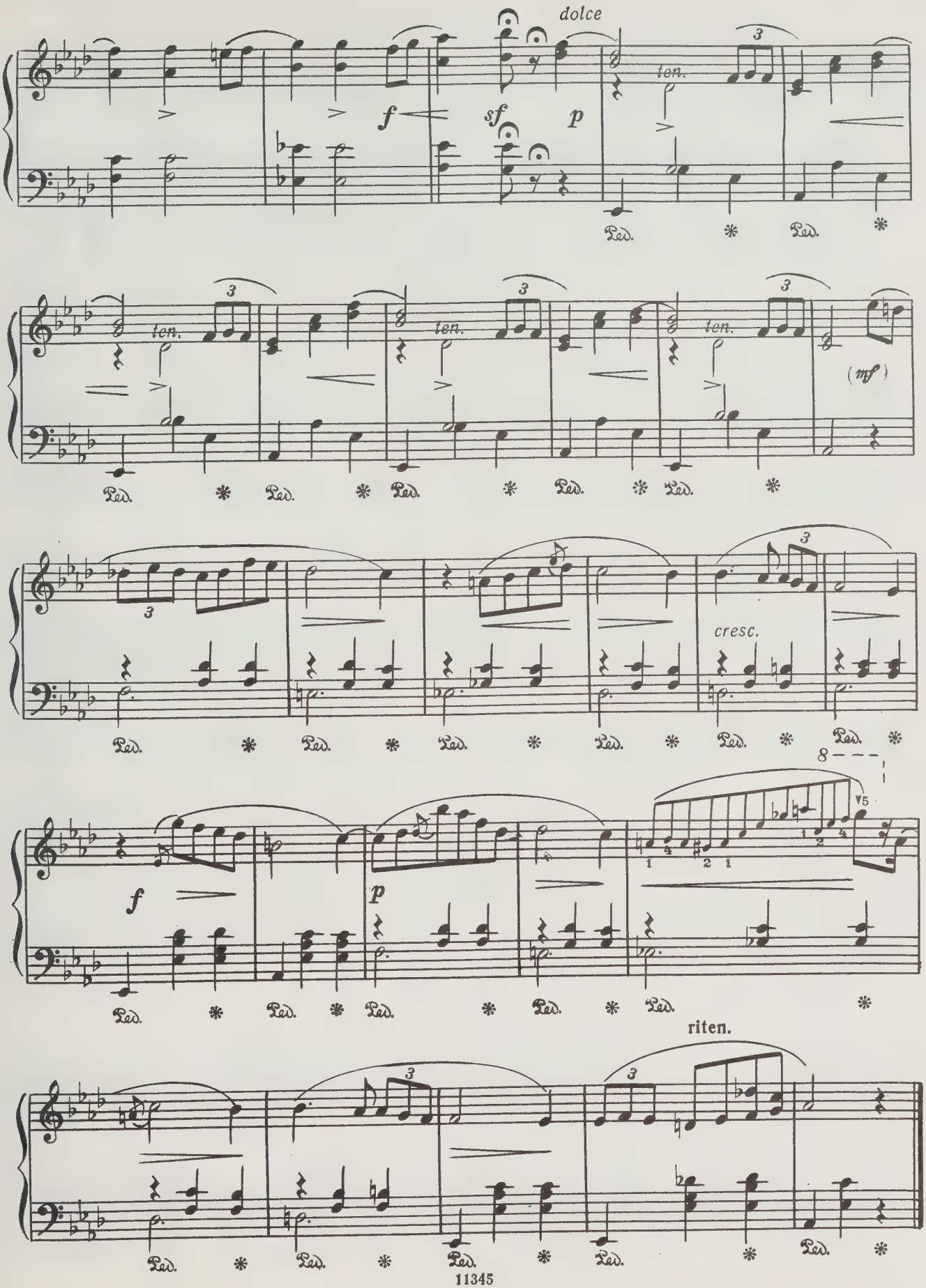
dolce
ten.
f
sf
p
(mf)
cresc.
riten.
Ped.

ВАЛЬС

[Соч. 69, № 2]
(1829)

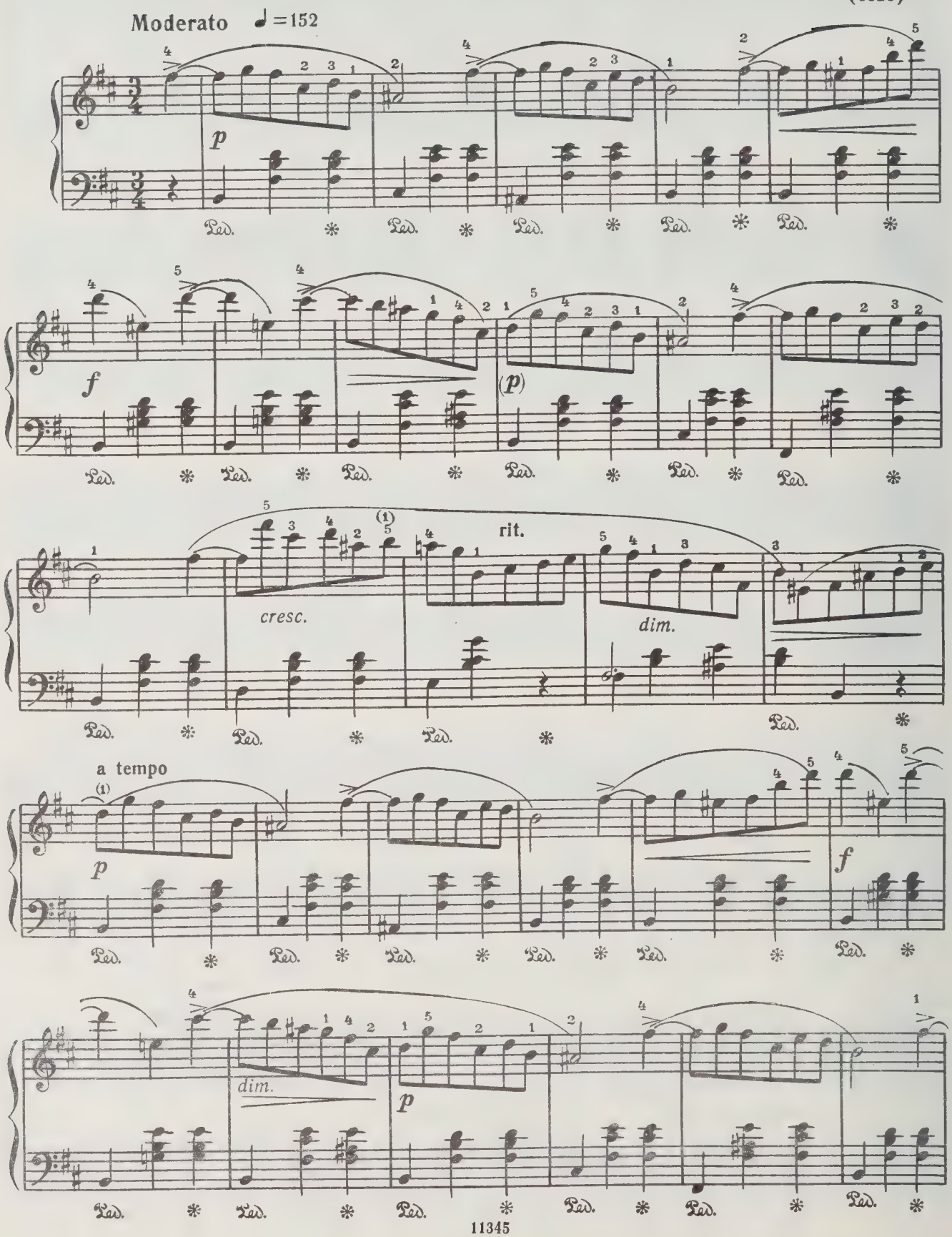

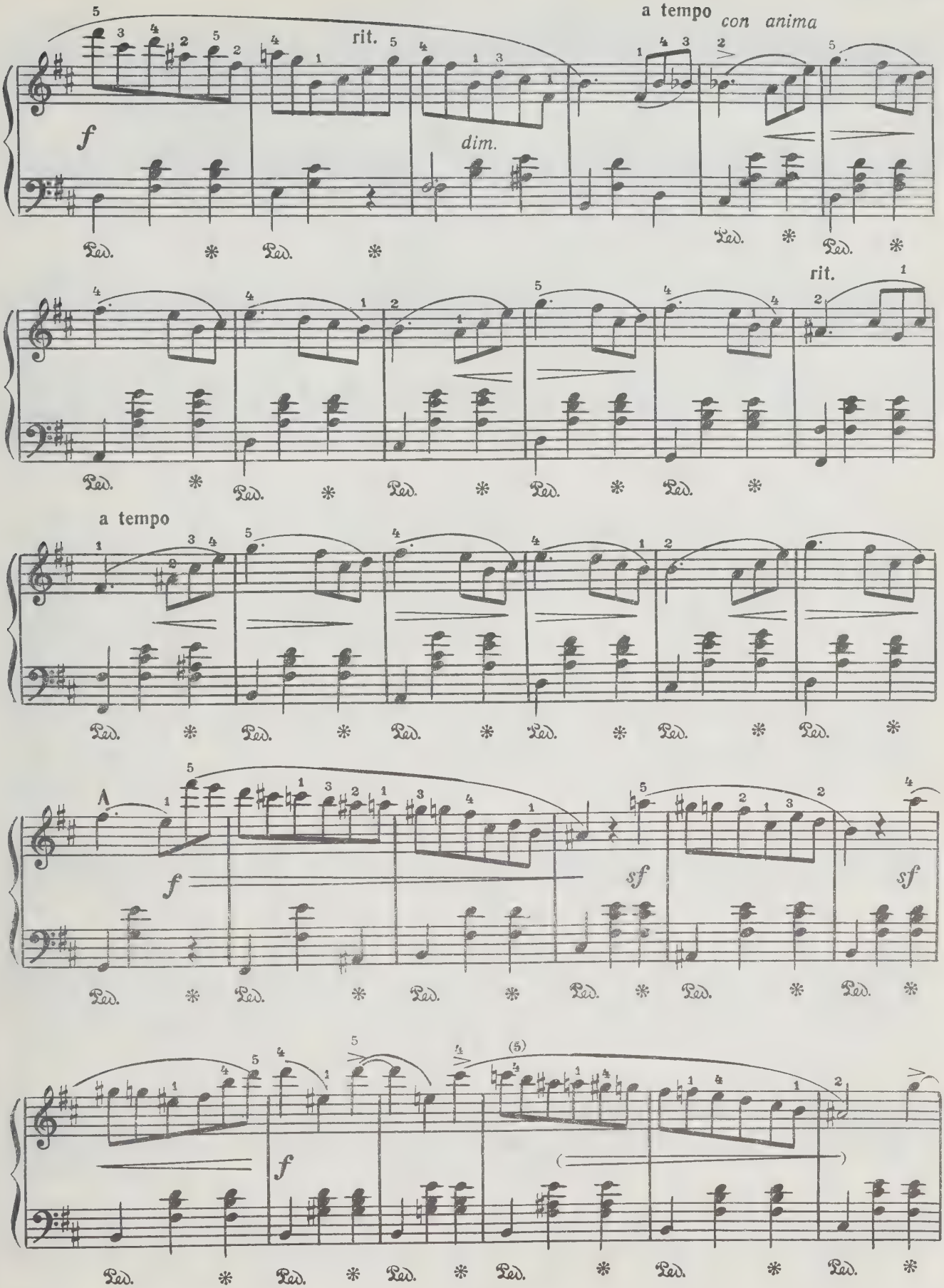
a tempo
con anima
rit.
f
dim.
rit.
a tempo
A
f
sf
sf
f

rit.

a tempo

f

(*dim.*)

Ped. * Ped. * Ped. * Ped. *

Ped. * Ped. * Ped. * Ped. * Ped. * Ped. *

rit.

a tempo

Ped. * Ped. * Ped. * Ped. * Ped. * Ped. *

f

sf

Ped. * Ped. * Ped. * Ped. * Ped. * Ped. *

sf

f

Ped. * Ped. * Ped. * Ped. * Ped. * Ped. *

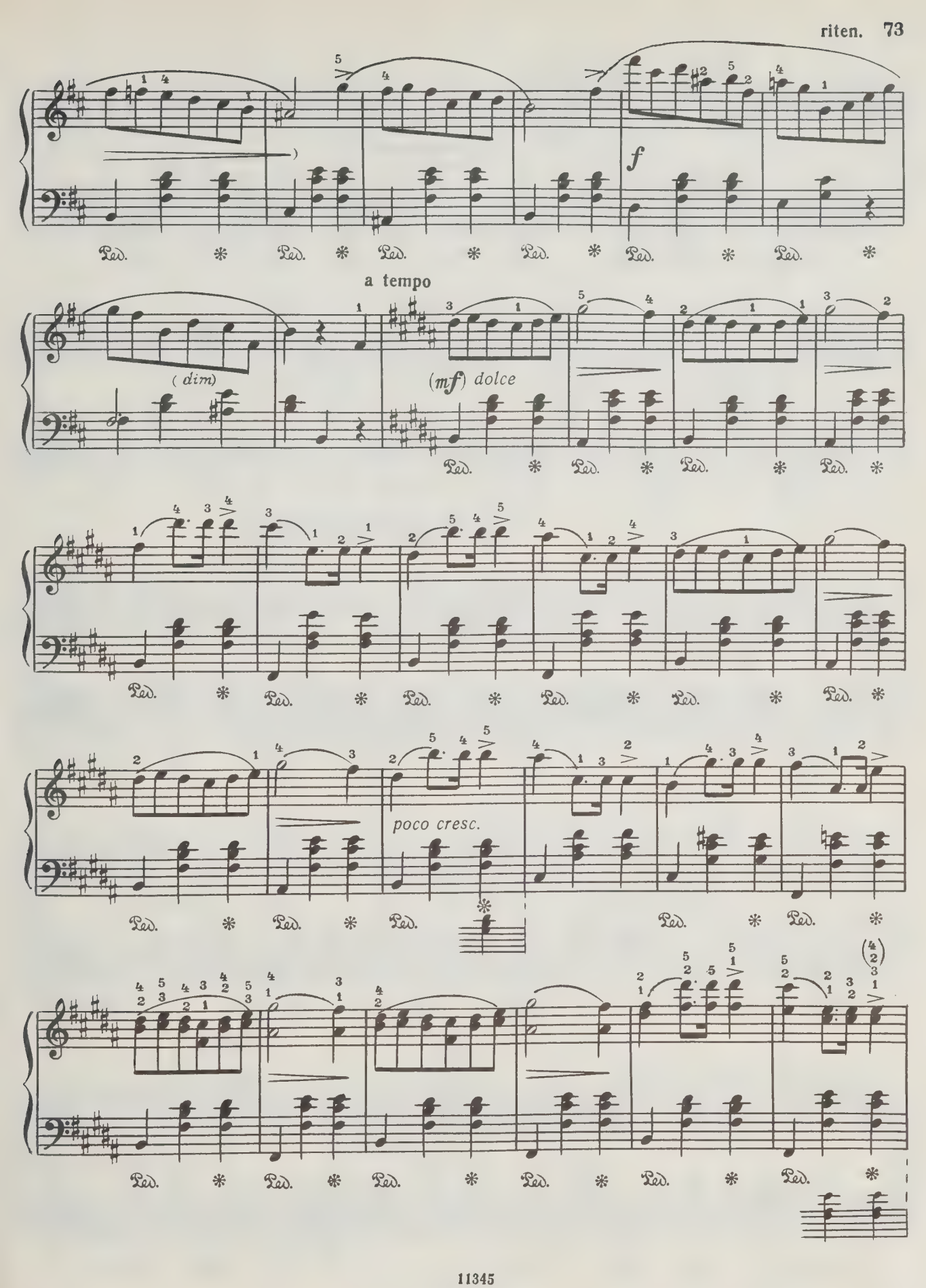
f
a tempo
(dim)
(mf) dolce
poco cresc.

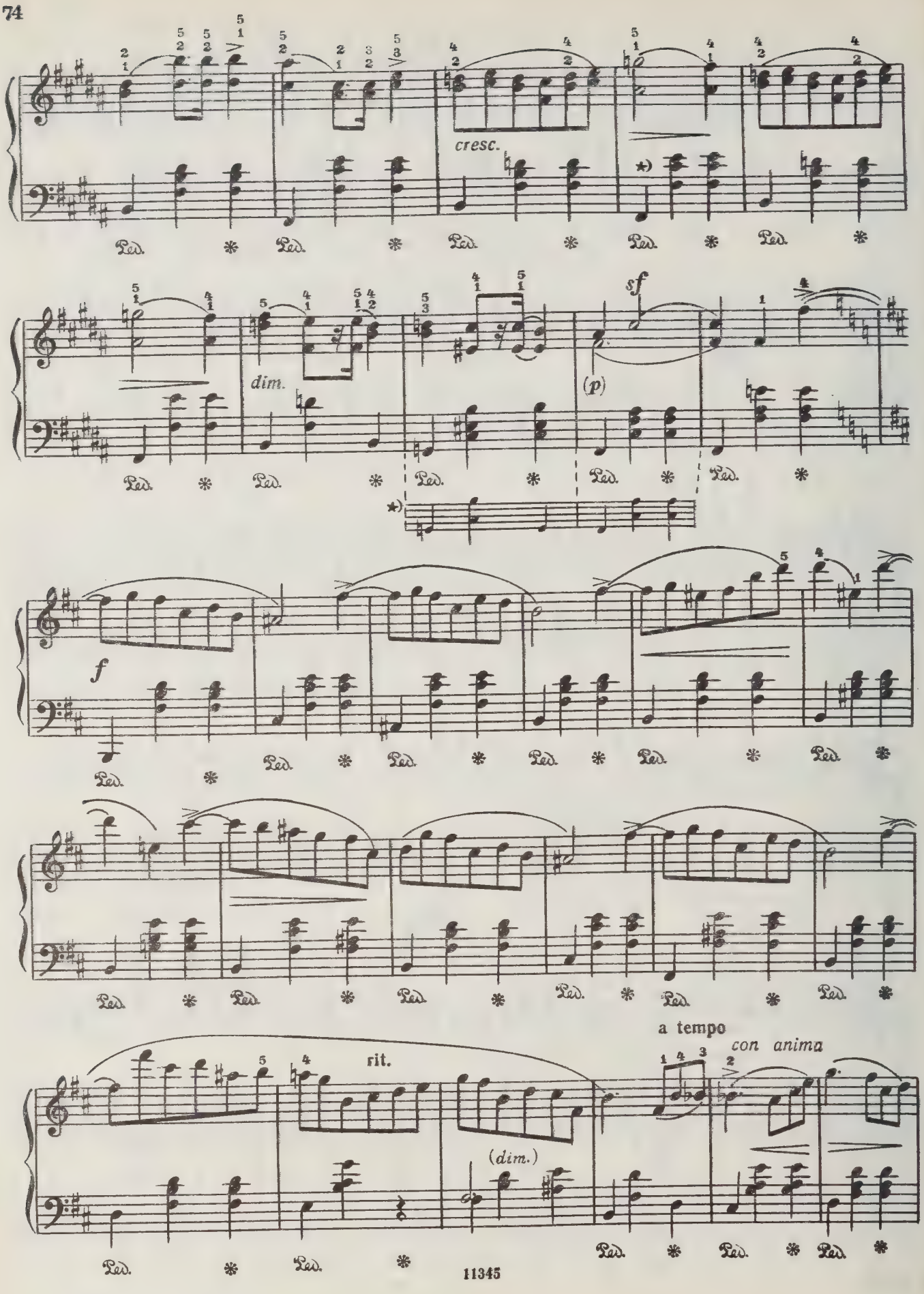
cresc.
dim.
(p)
sf
f
rit.
(dim.)
a tempo
con anima

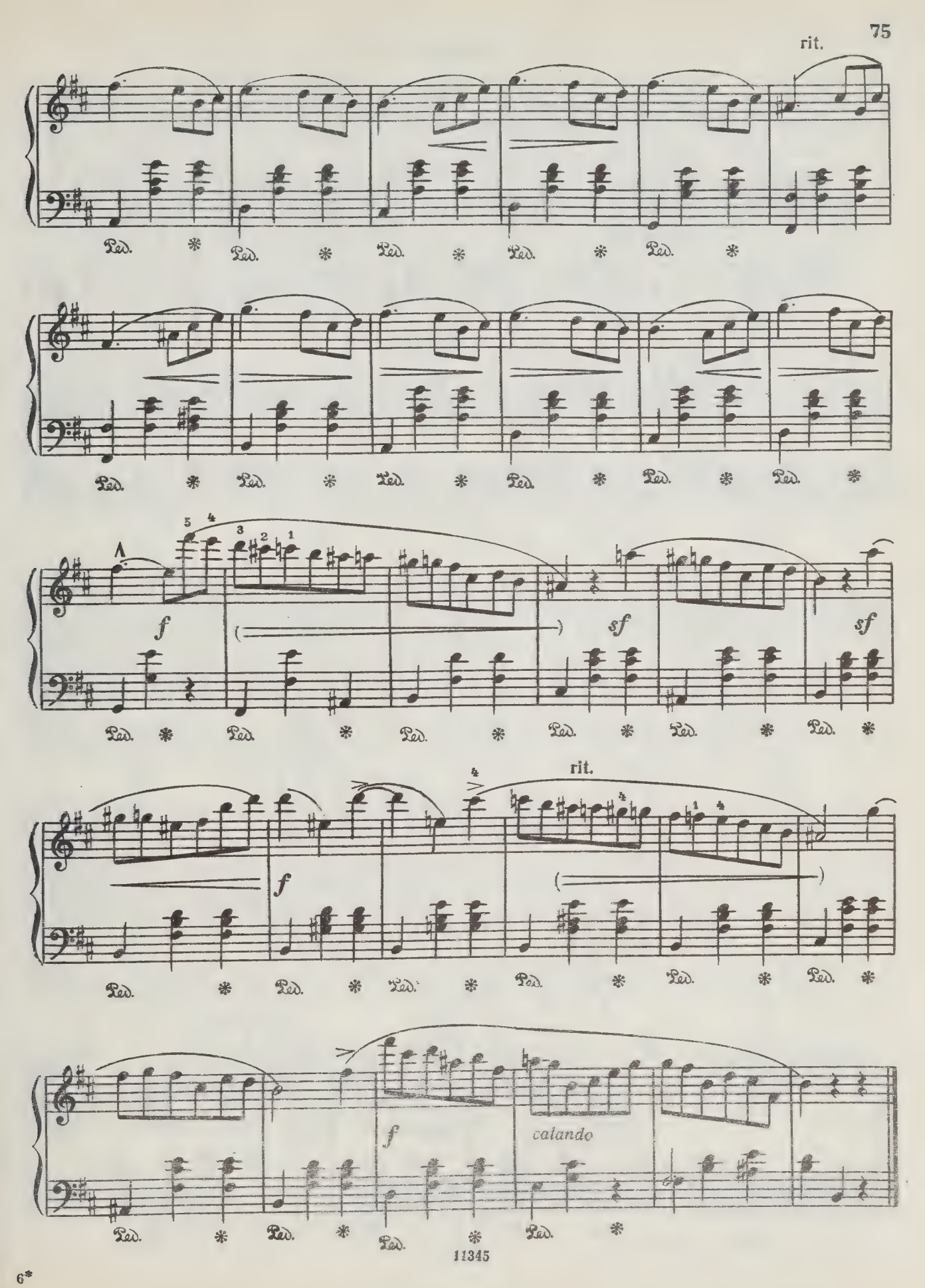
rit.
Ped.
f
sf
rit.
calando

ВАЛЬС

Соч. 70, № 1
(1835)

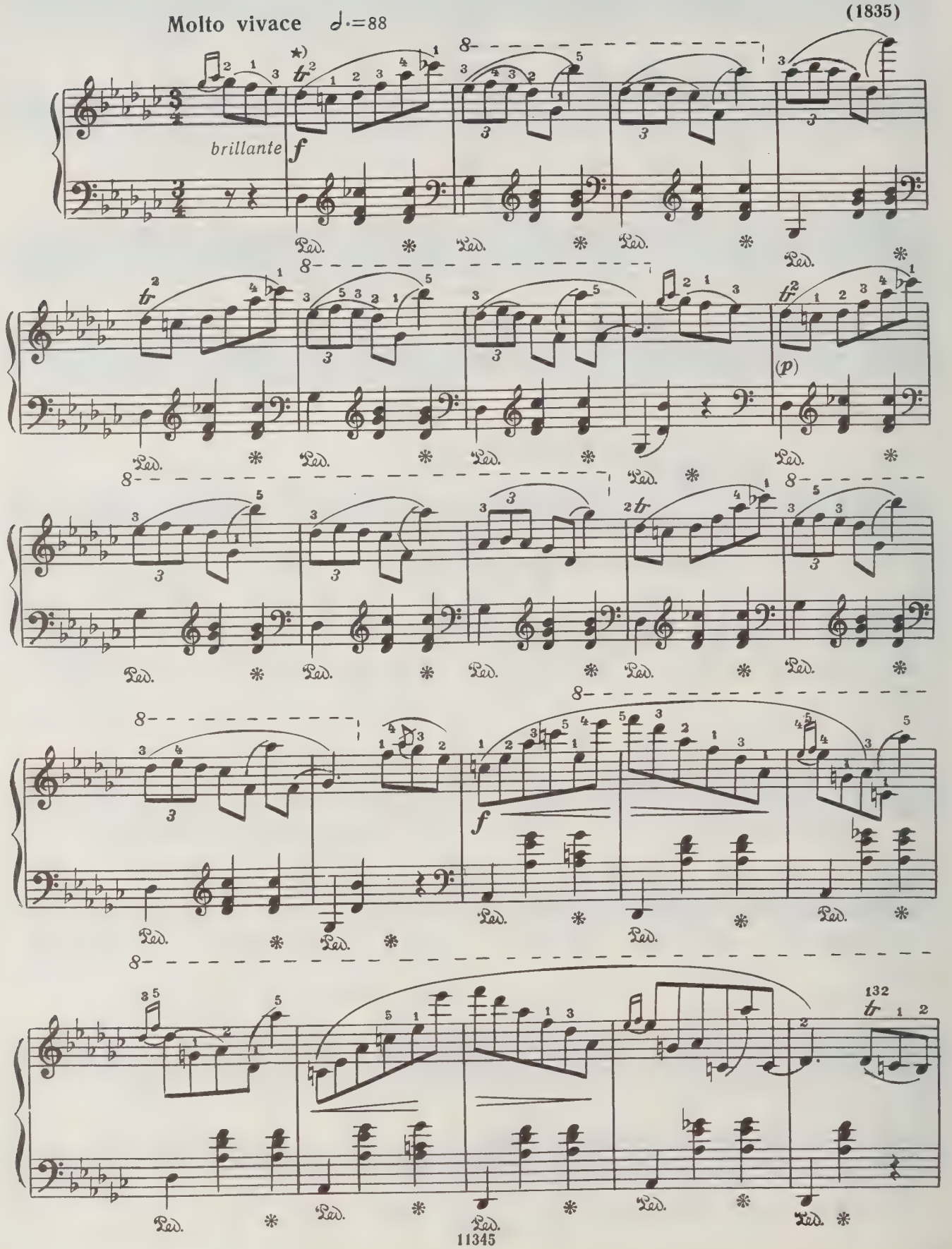

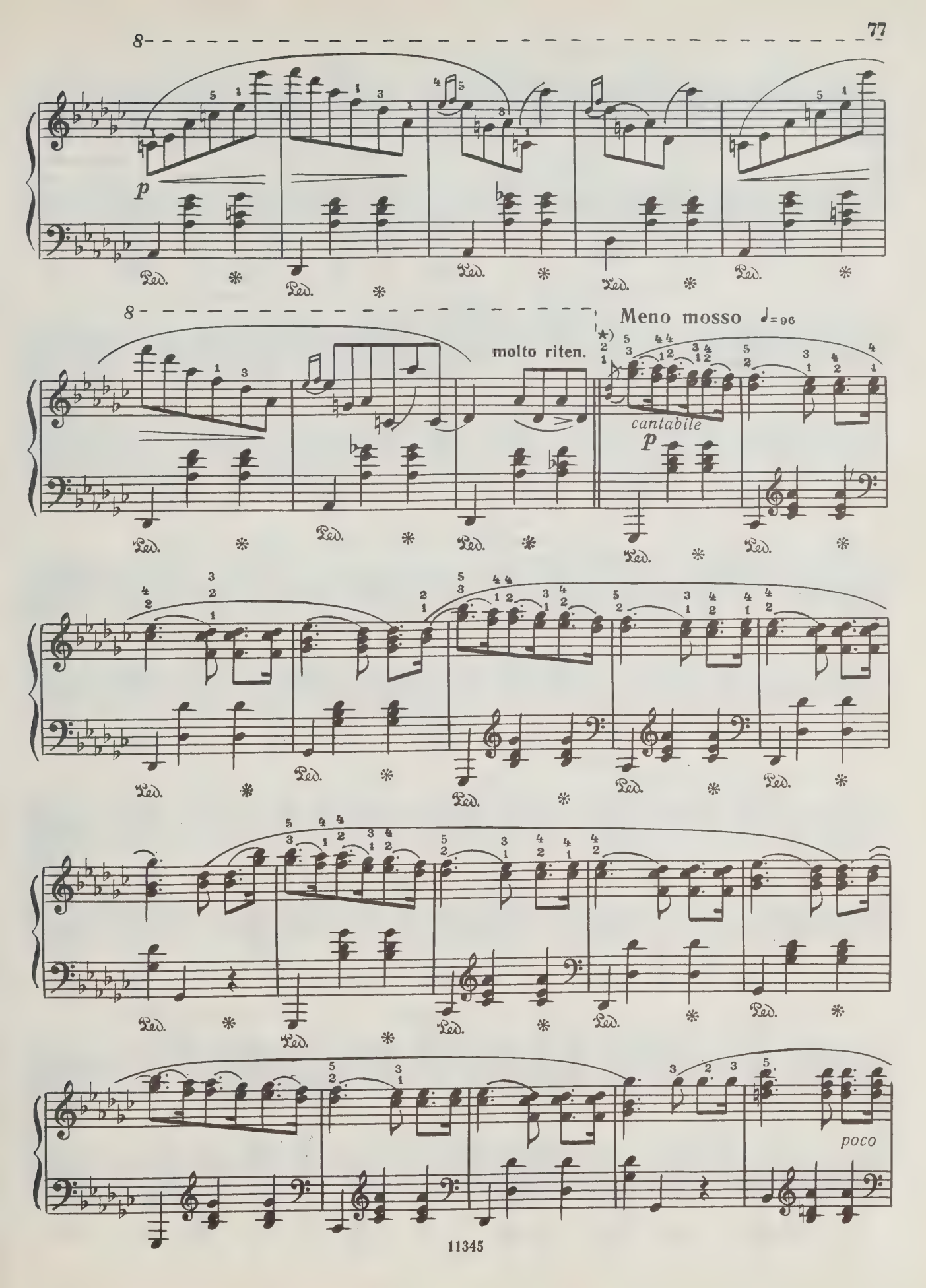
8
p
Ped.
8
molto riten.
Meno mosso ♩=96
cantabile
p
poco

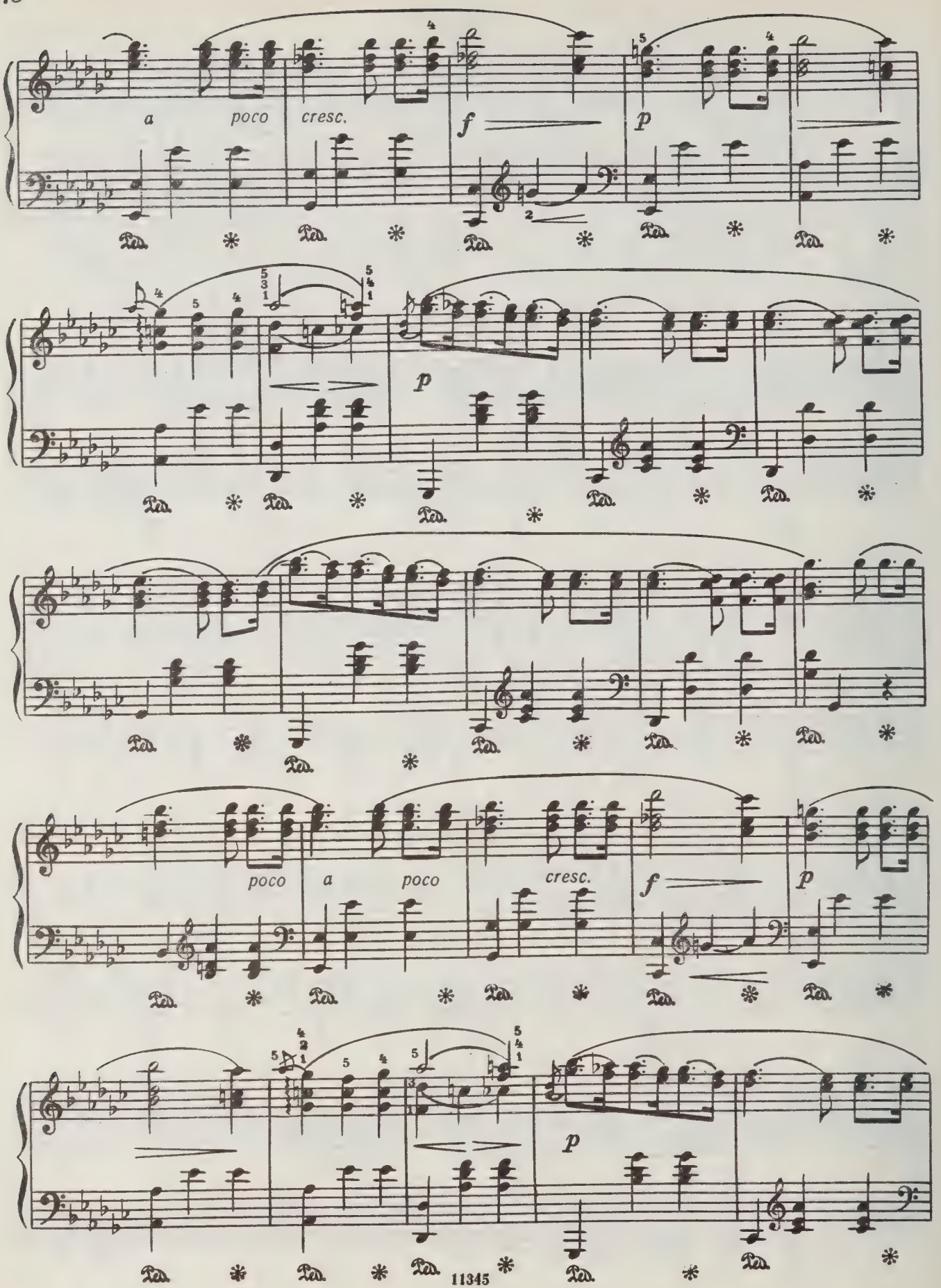
a poco cresc.
f
p
p
poco a poco cresc.
f
p
p

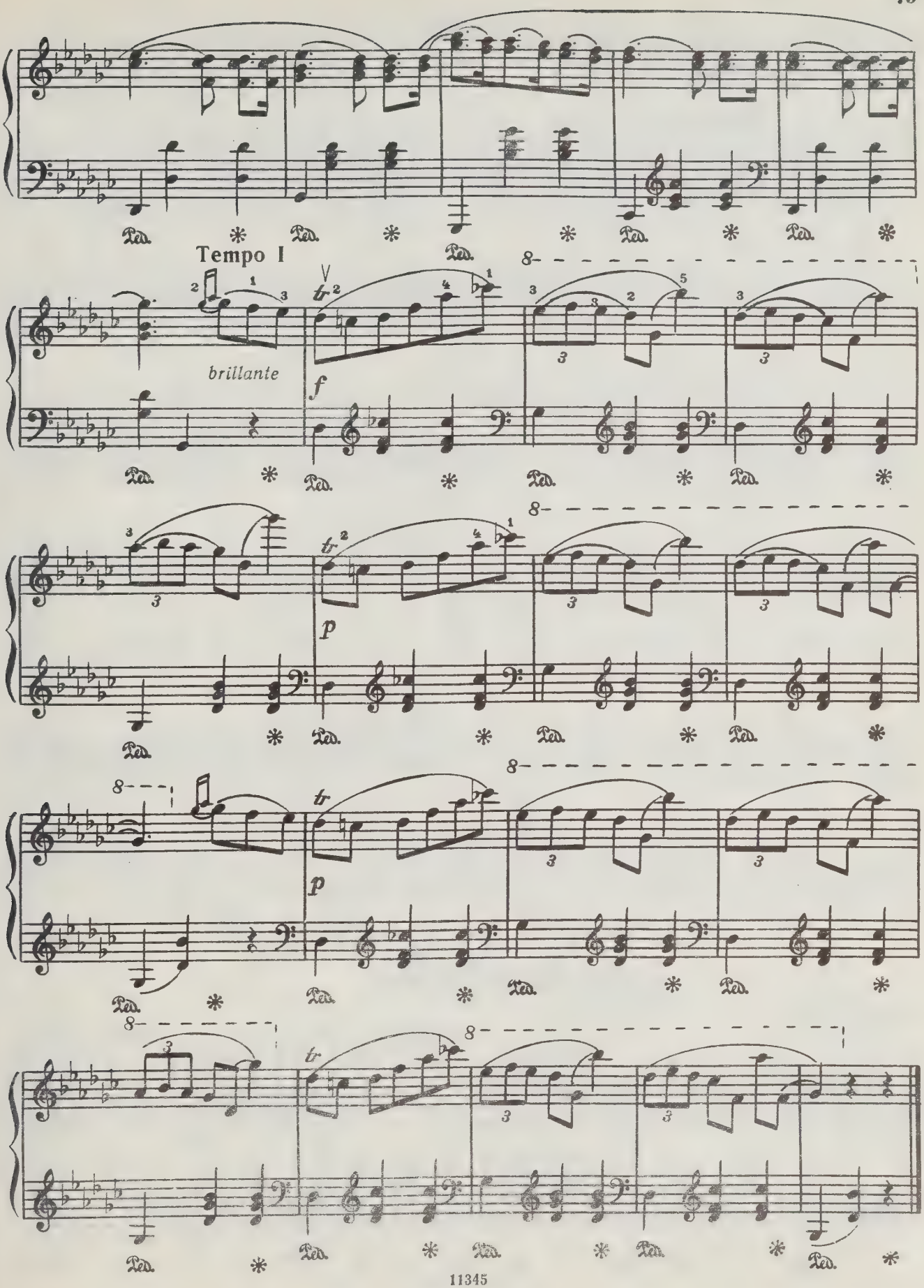
Tempo I
brillante
f
p
p

ВАЛЬС

[Соч. 70, № 2]
(1843)

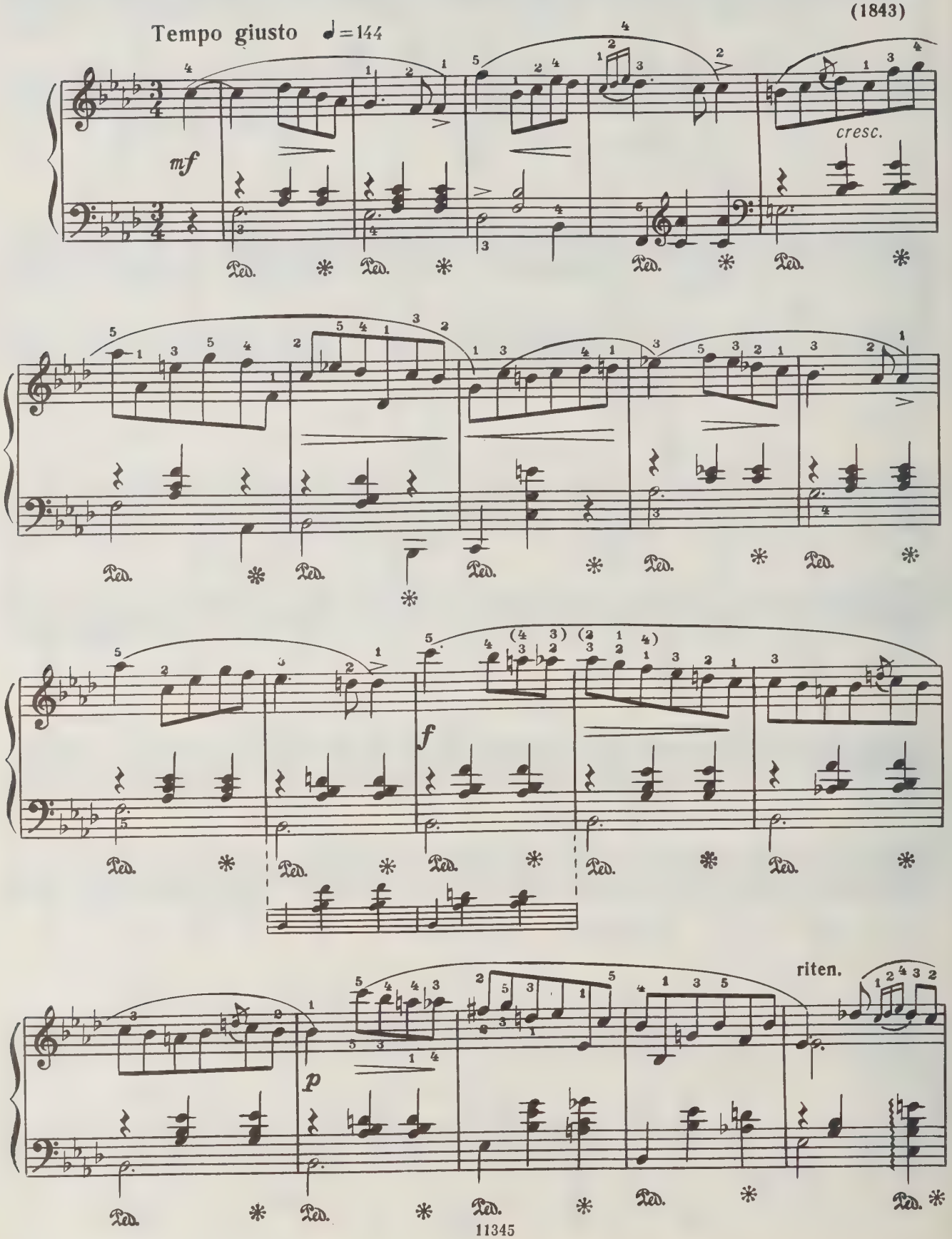

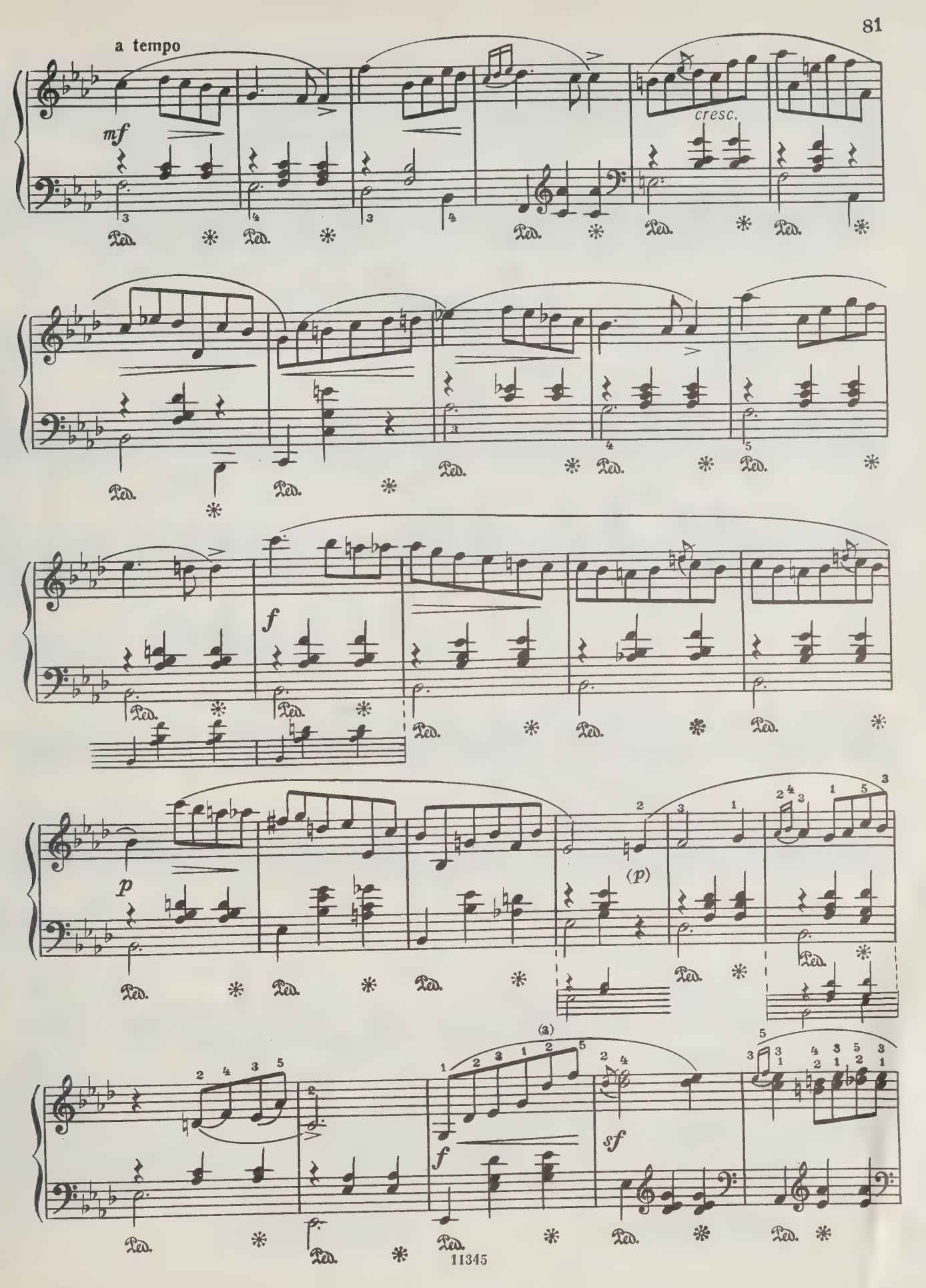
a tempo
mf
cresc.
f
p
(p)
(3)
f
sf

(p)

f

dim.

pp

sf

(p)

cresc.

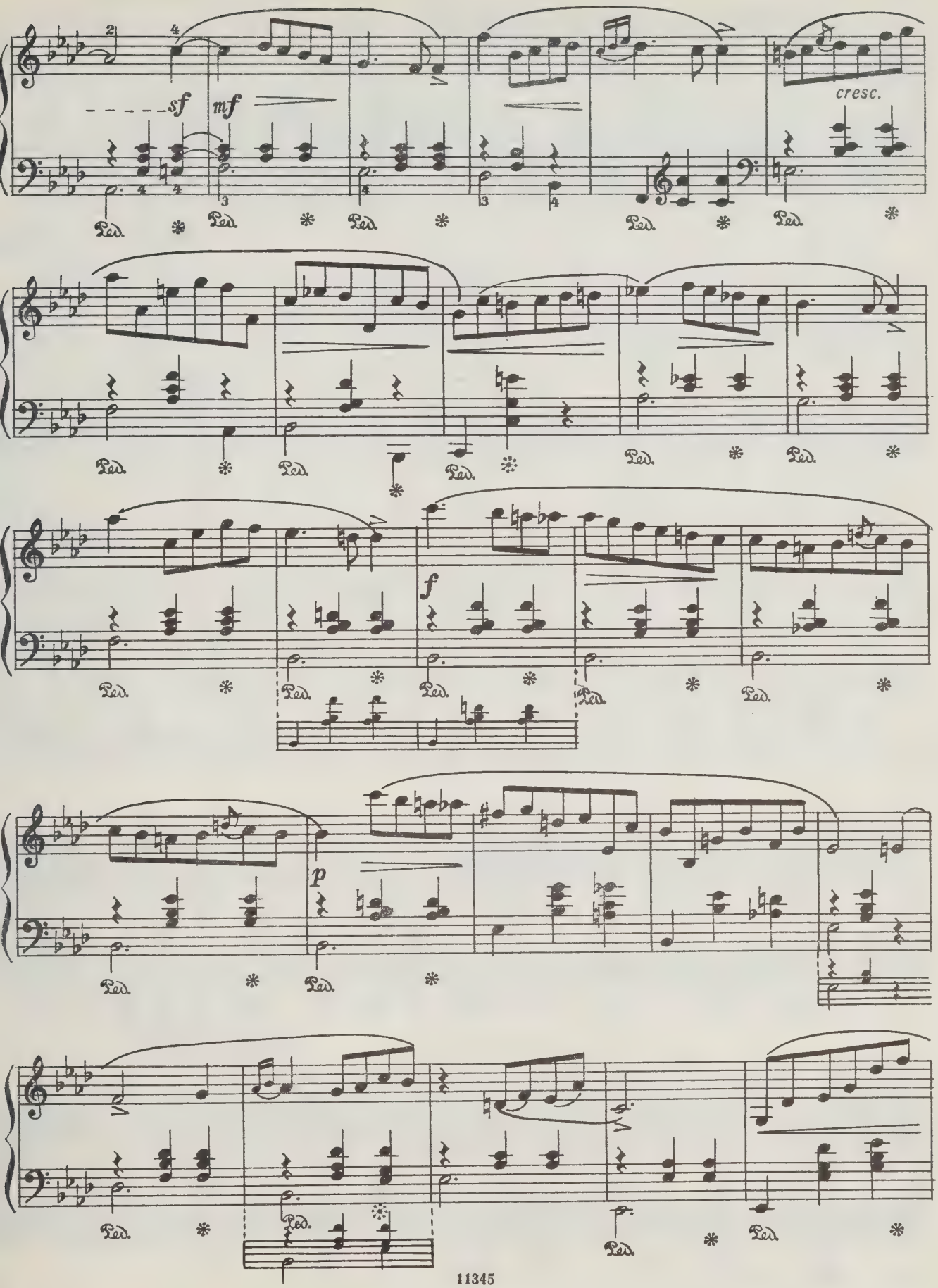
sf
mf
cresc.
f
p
Ped.

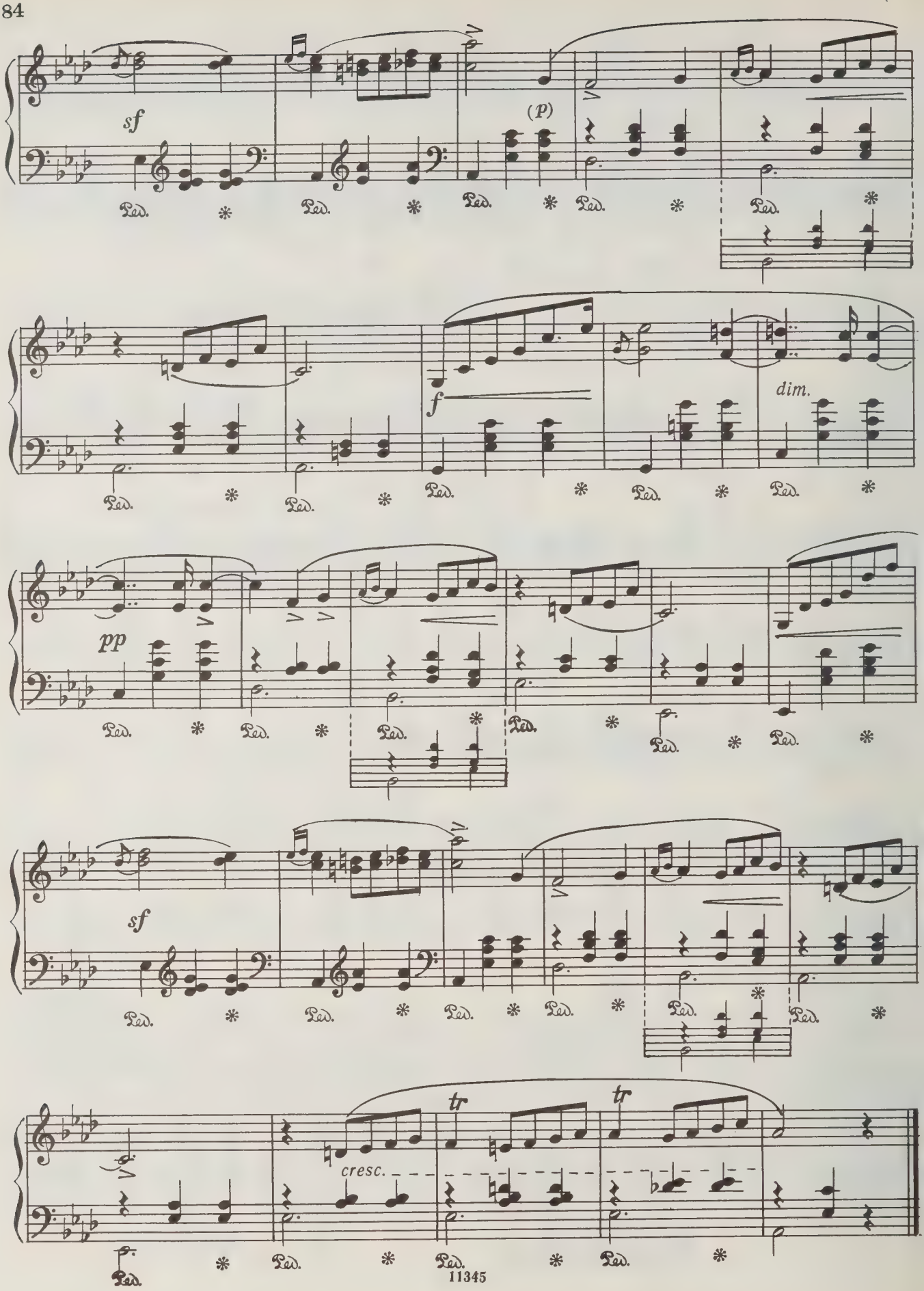
sf
(p)
Ped.
f
dim.
pp
sf
tr
tr
cresc.

ВАЛЬС

[Соч. 70, № 3]
(1829)

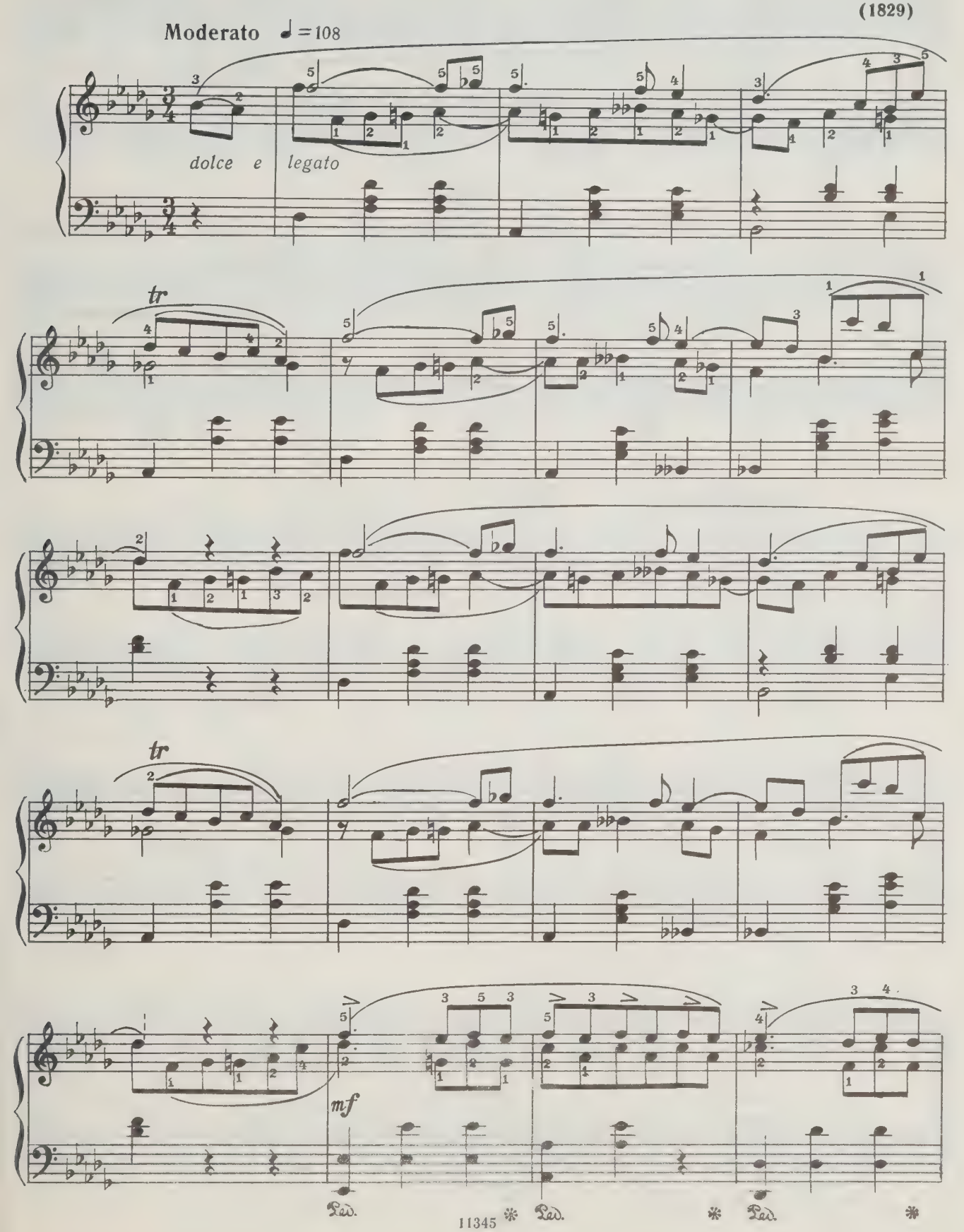

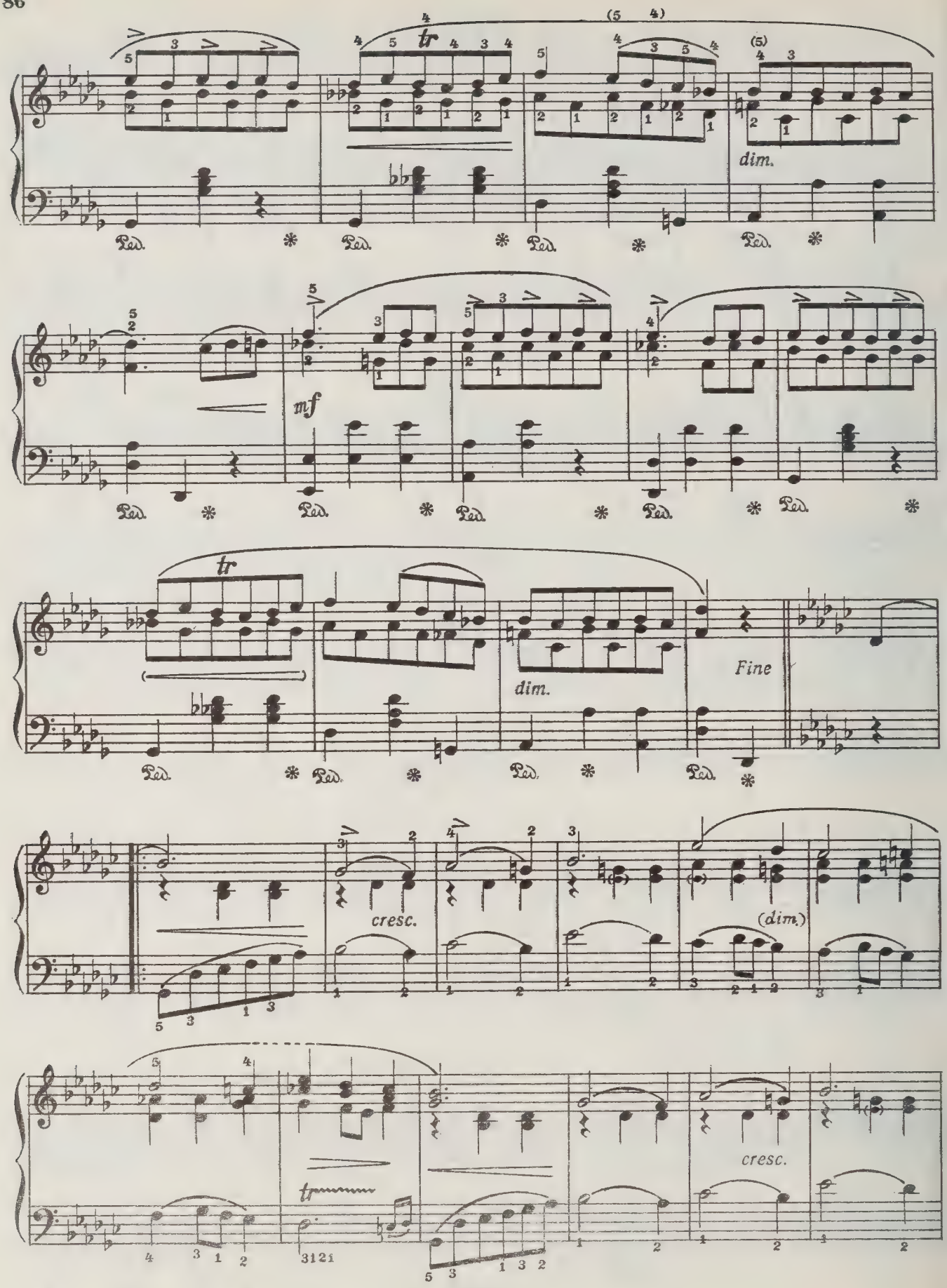
tr
dim.
mf
tr
dim.
Fine
cresc.
(dim.)
tr
cresc.

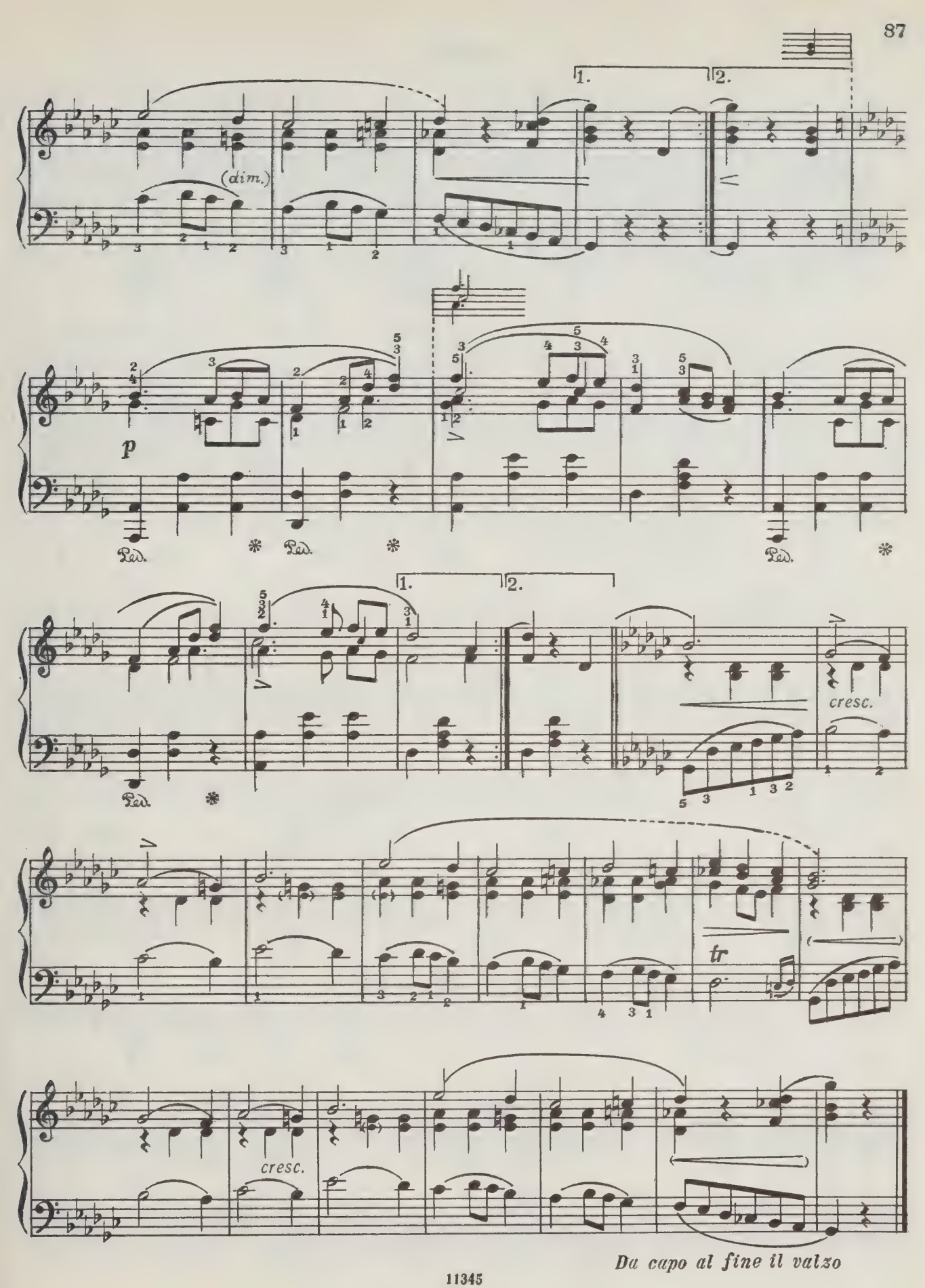

Da capo al fine il valzo

ВАЛЬС

(1830)

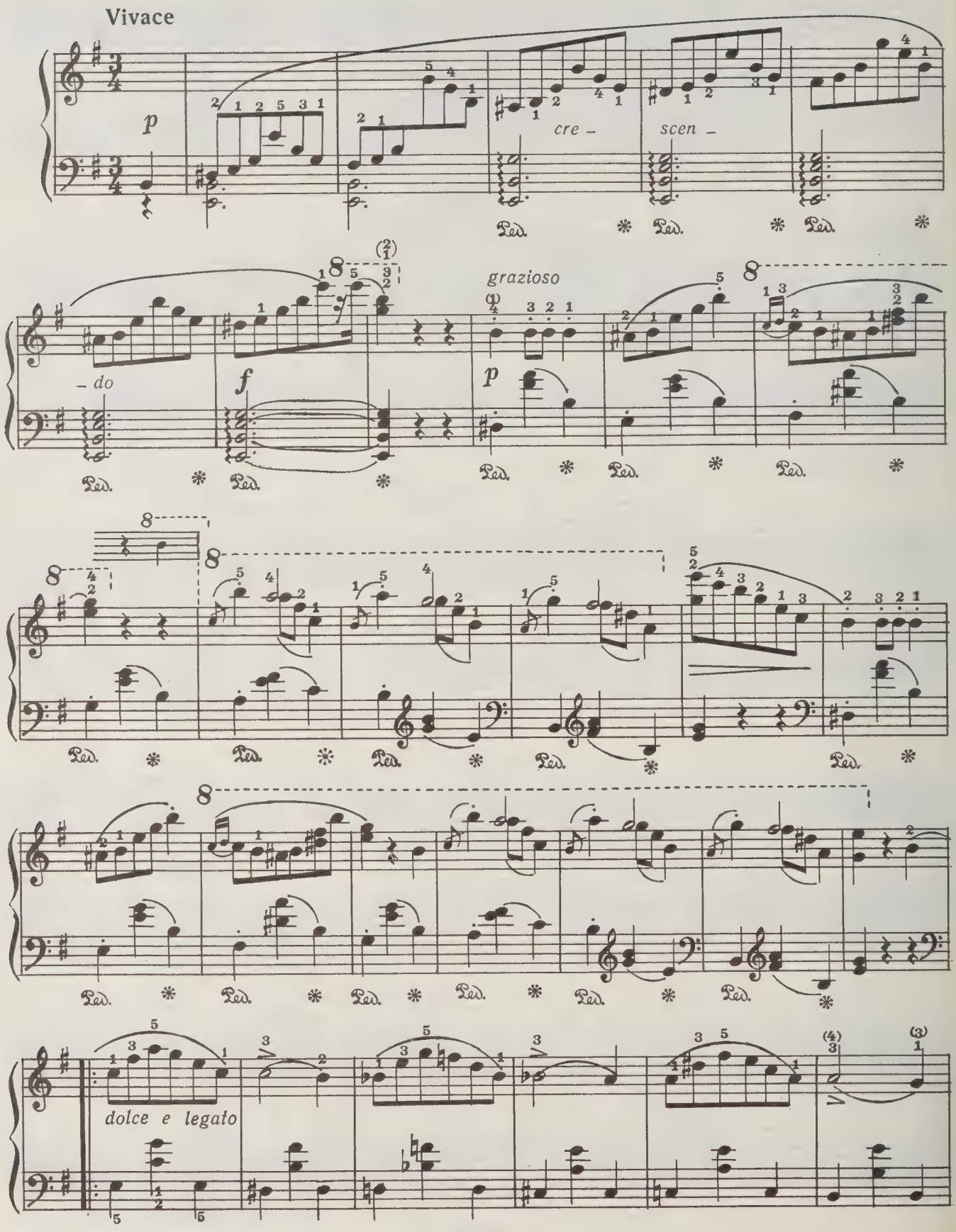

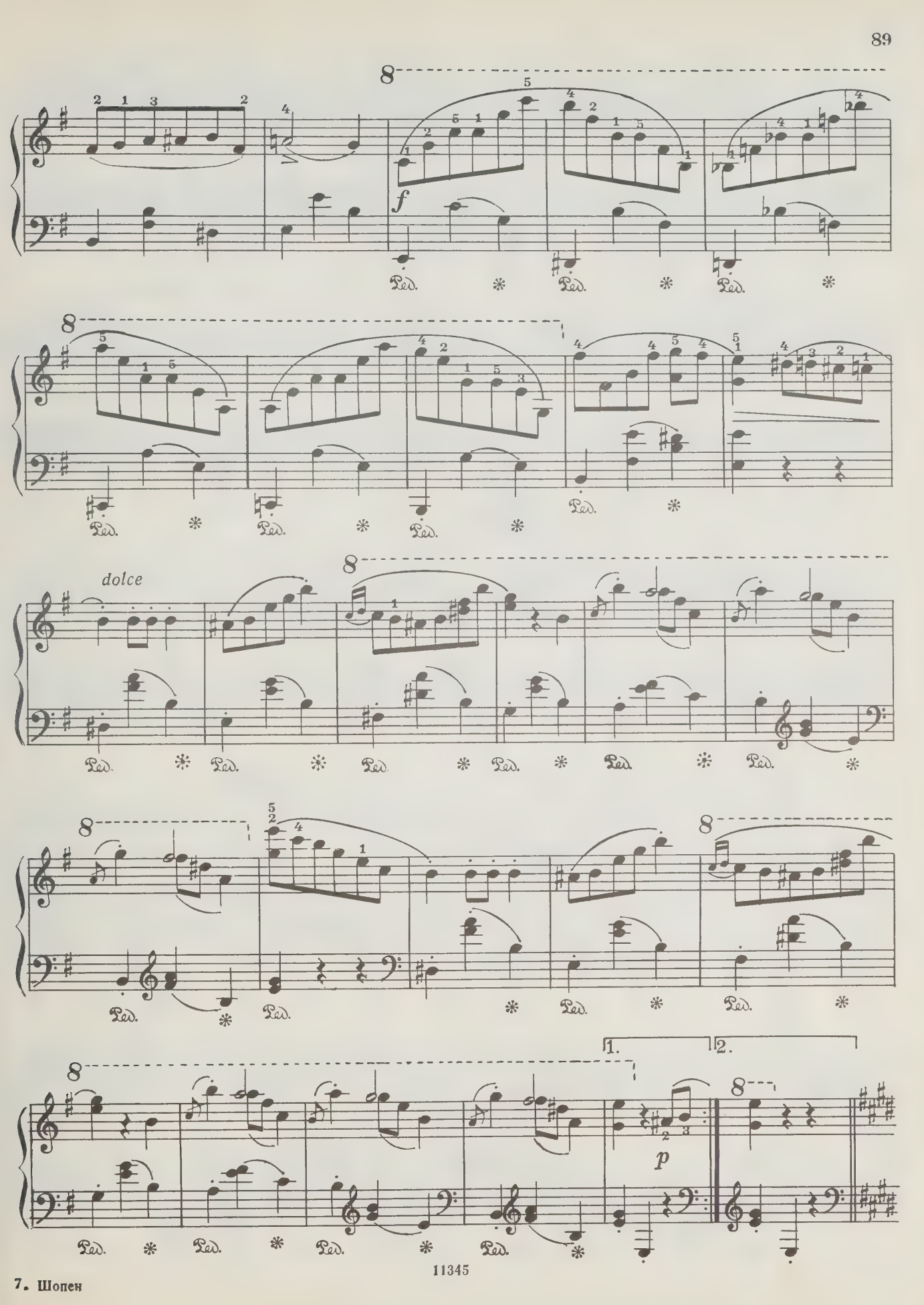
f
dolce
p
1.
2.

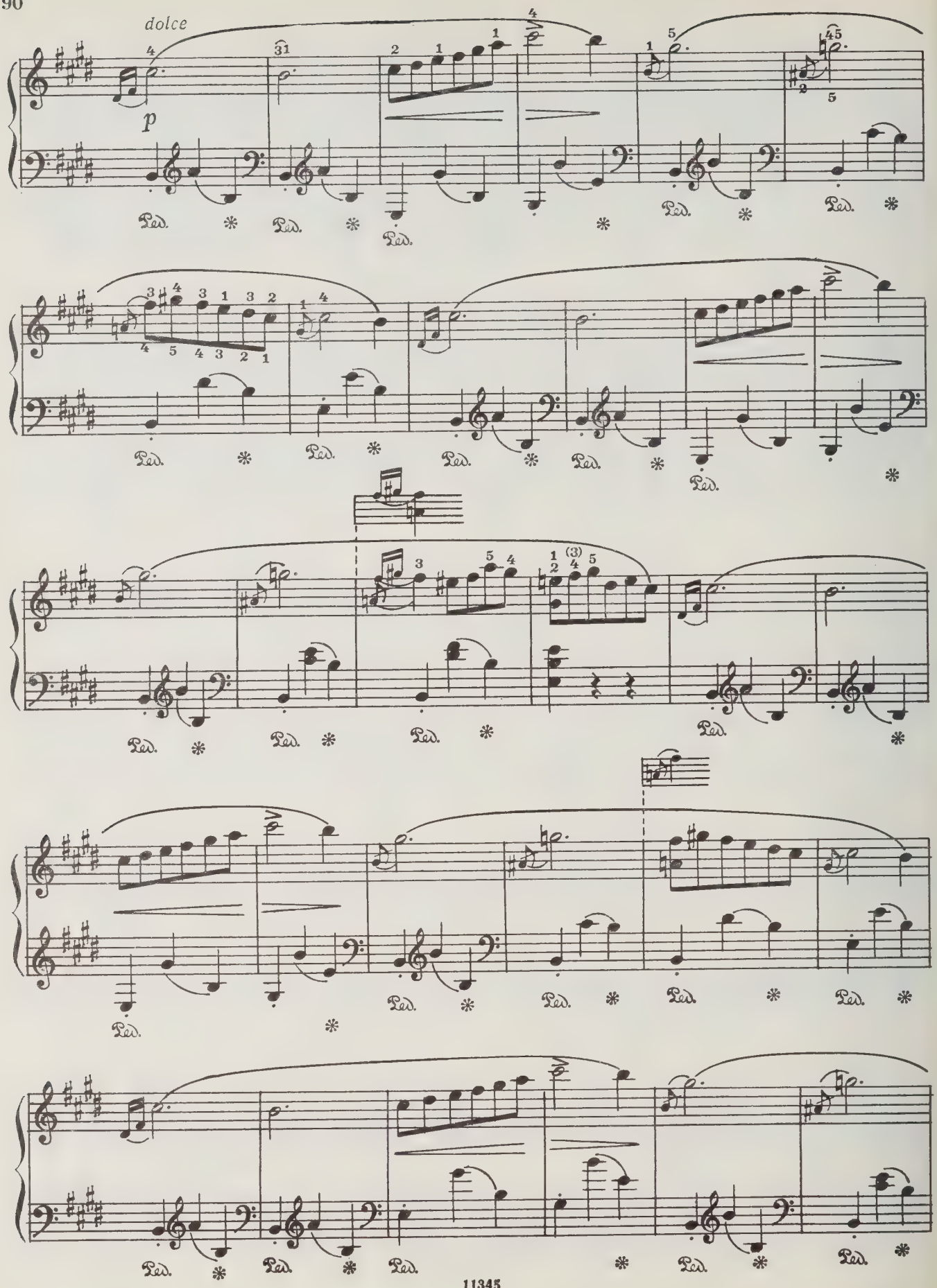
dolce
p
Ped.

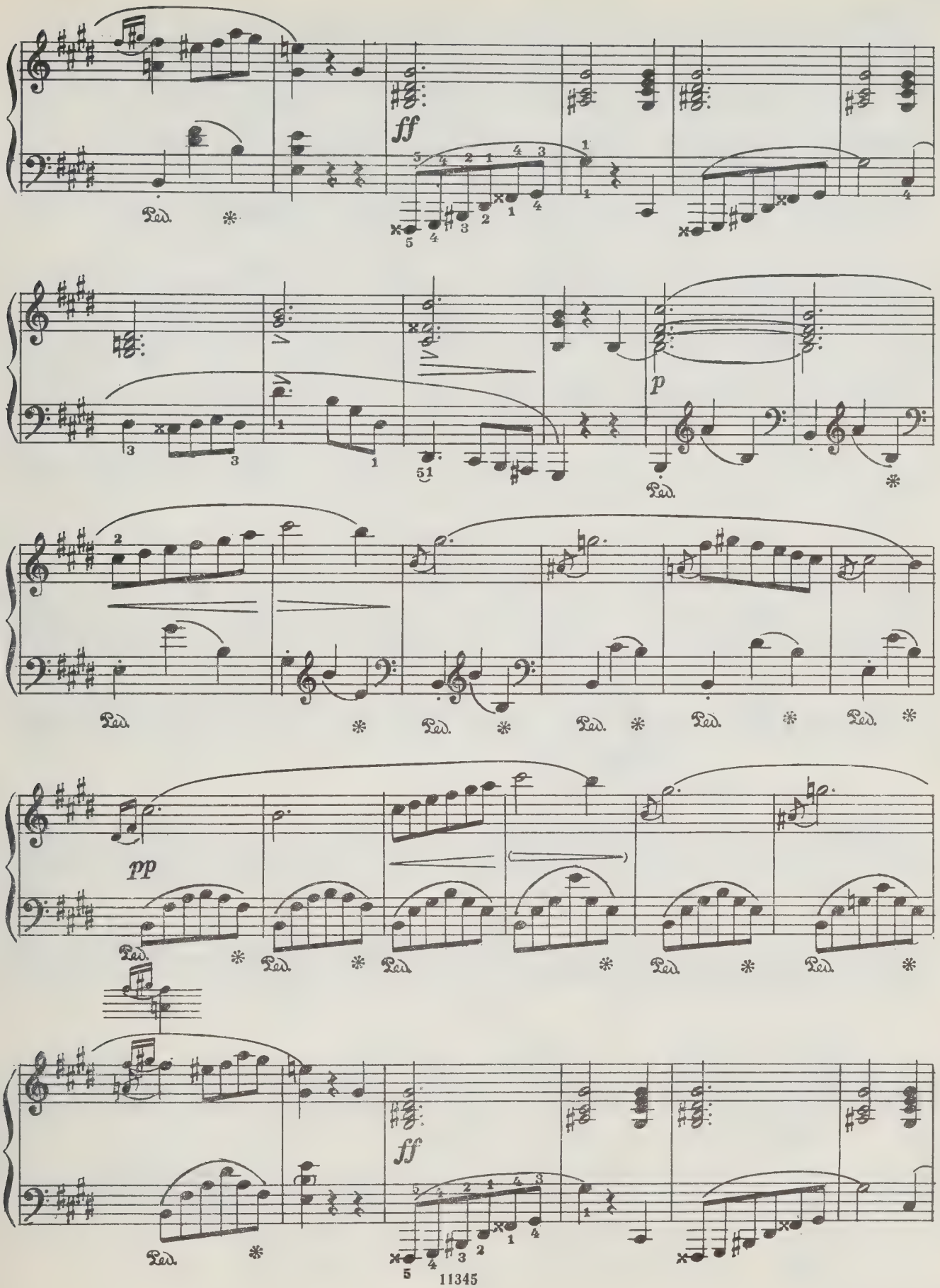
ff
p
pp
ff
Ped.

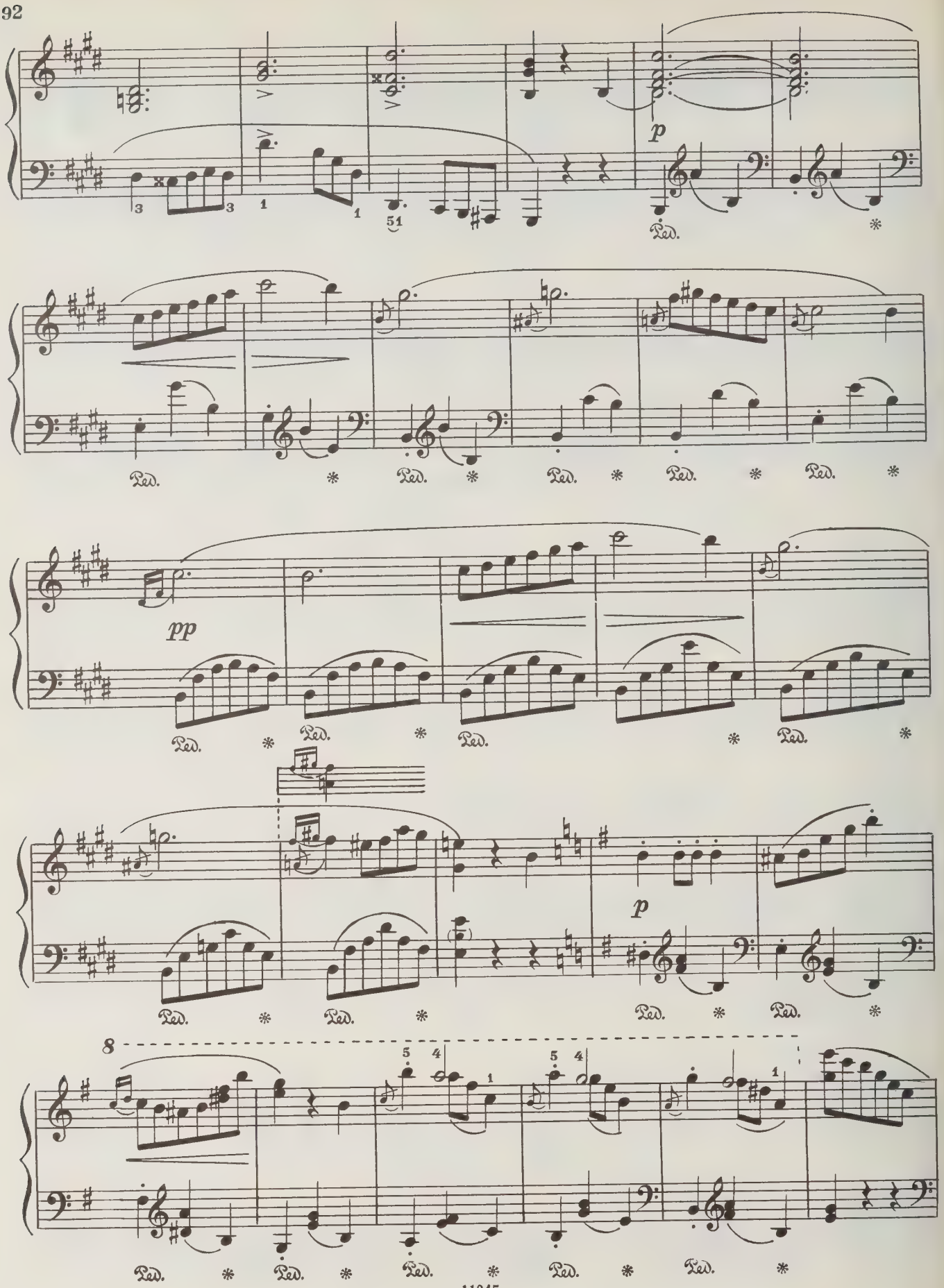
p
Ped.
pp
8

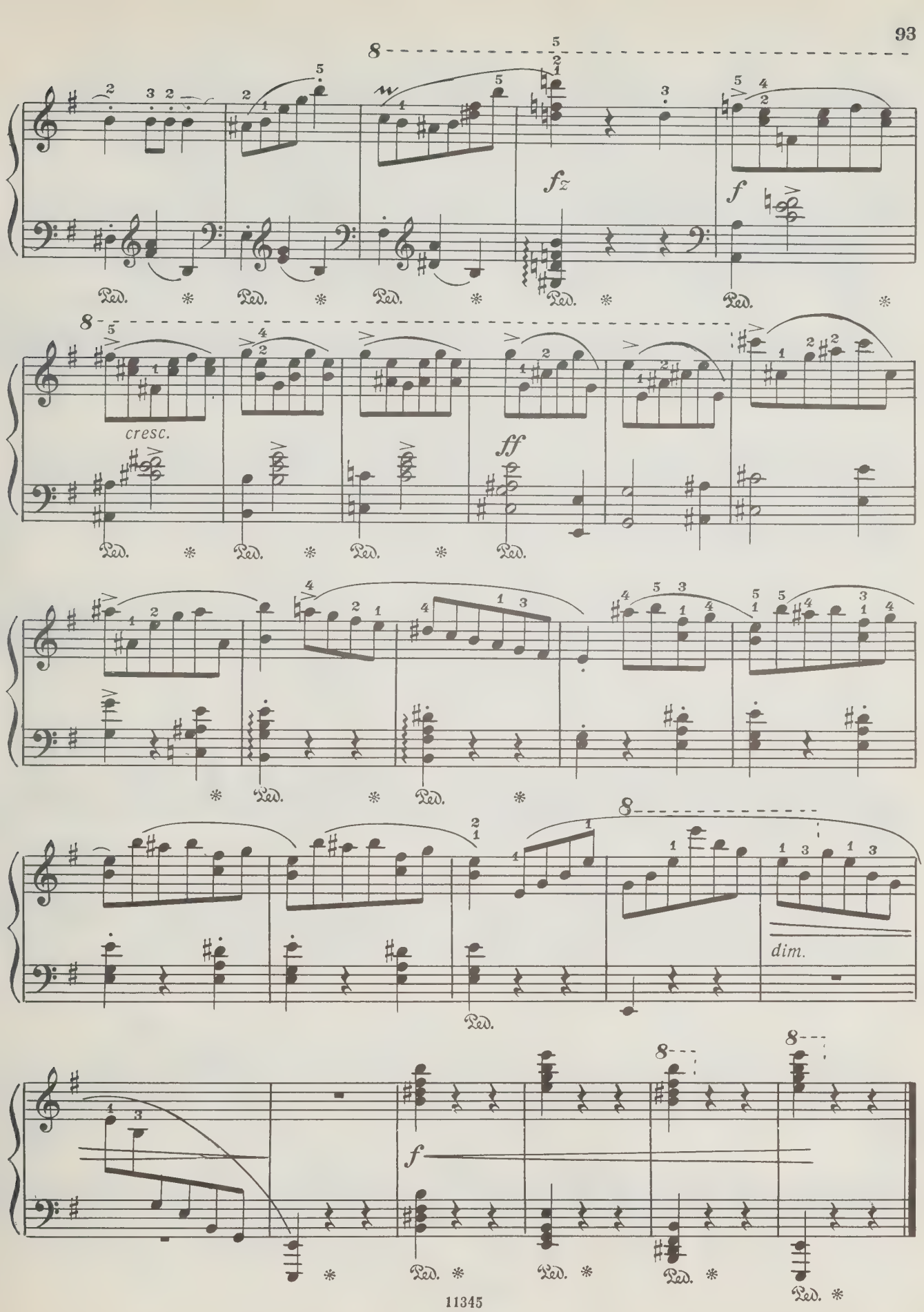
fz
f
cresc.
ff
dim.
f

ВАЛЬС

(1829)

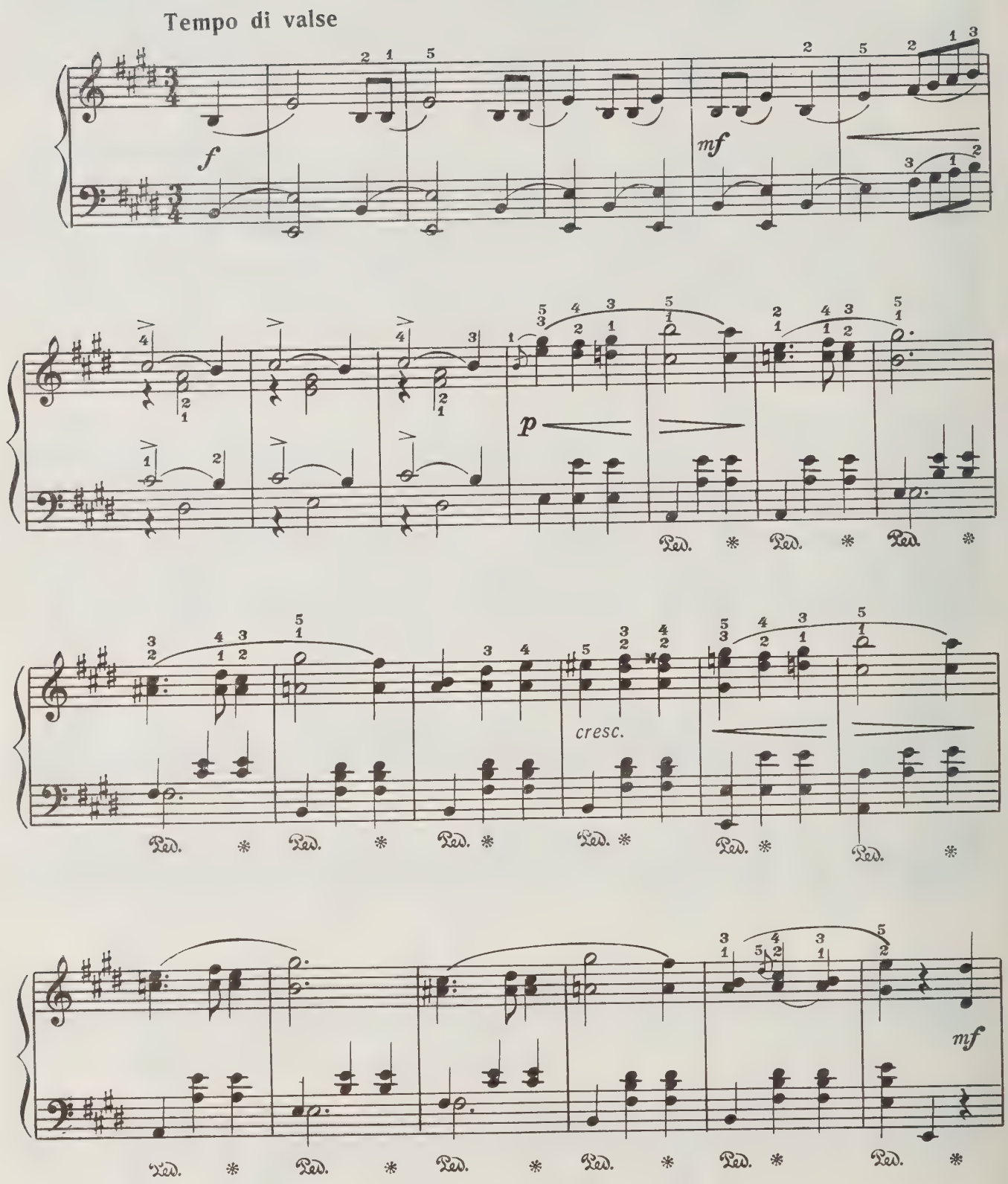

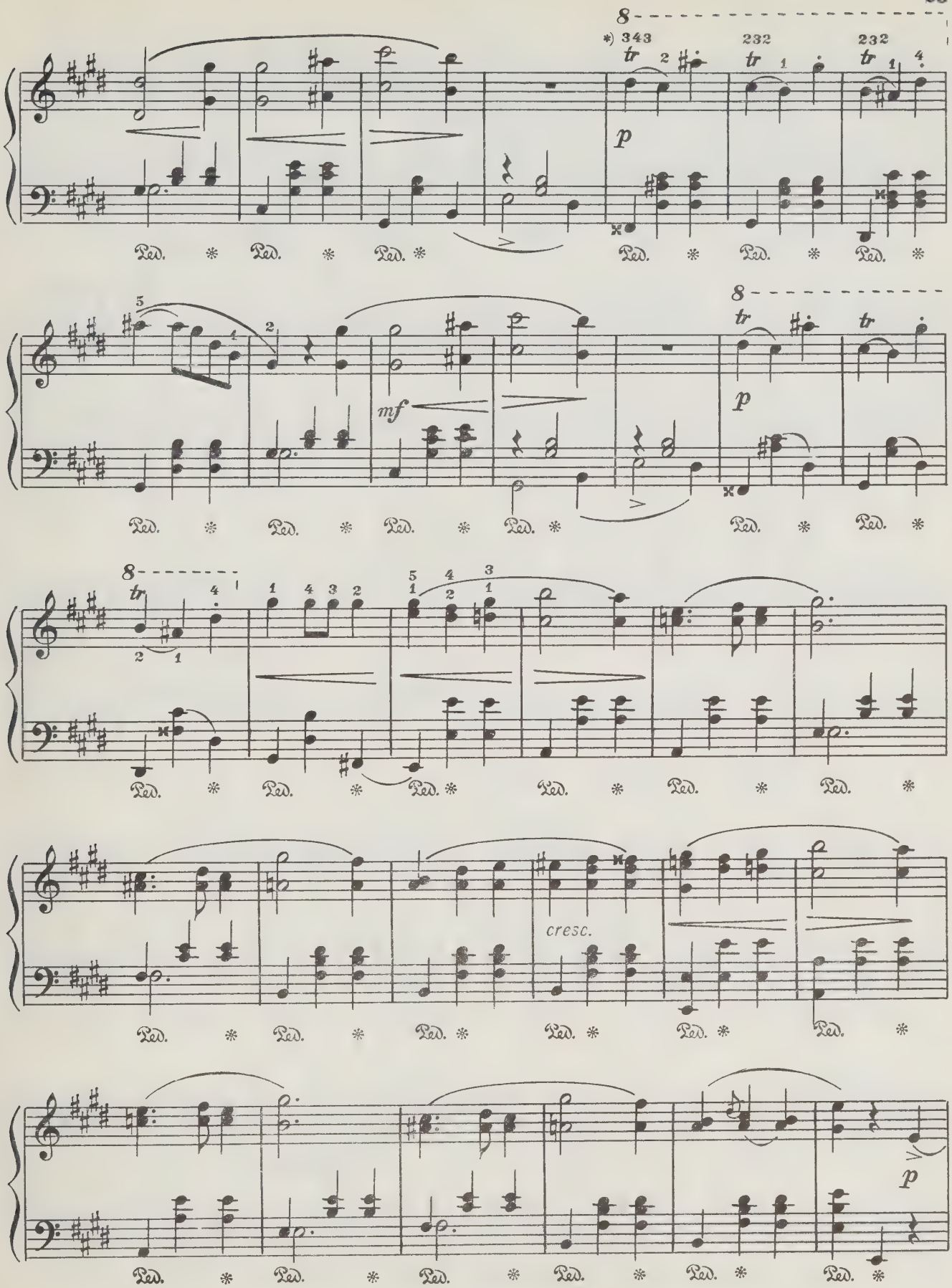
*) 343
232
232
p
mf
p
cresc.
p

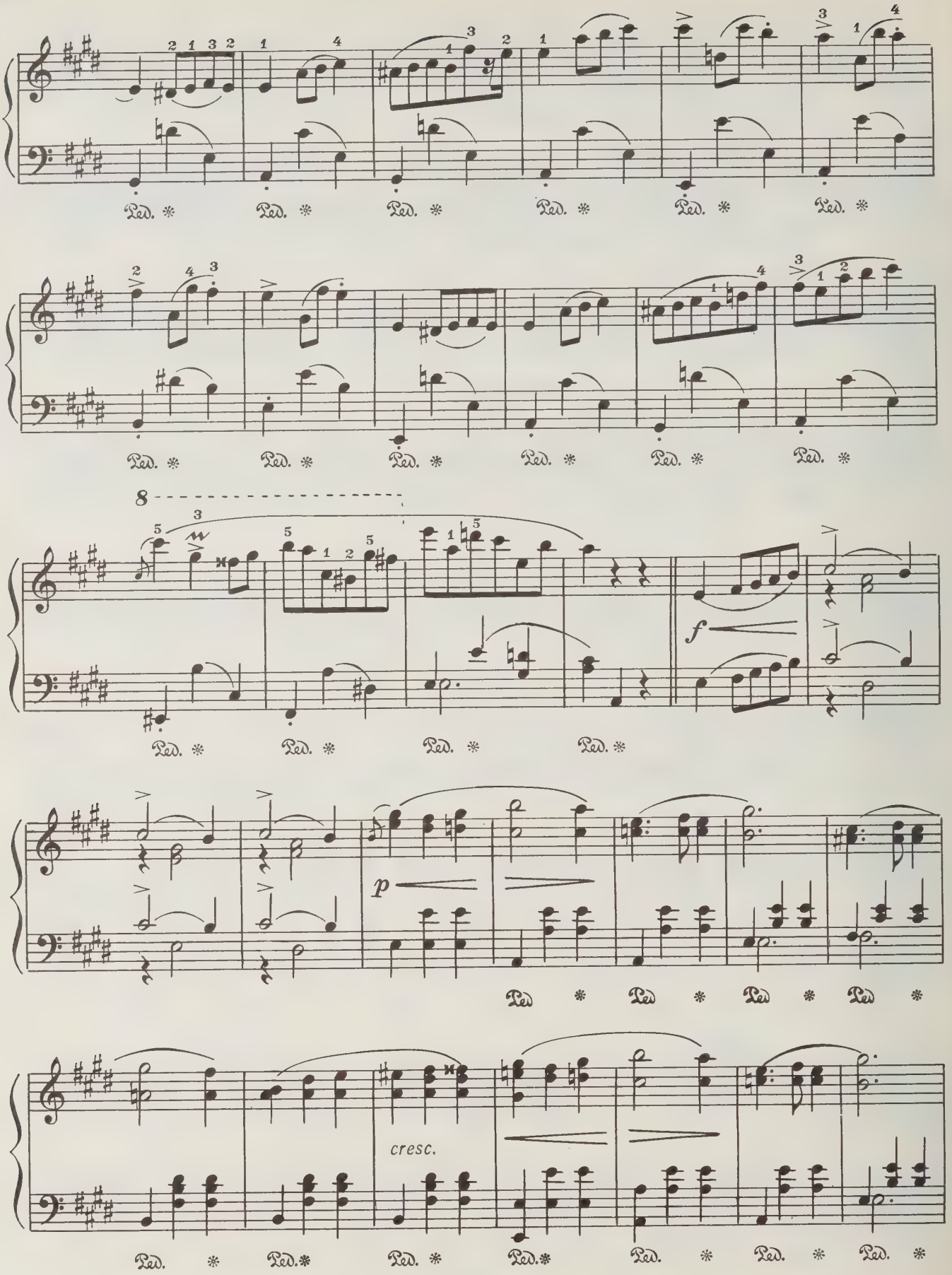
Ped. *
8
f
p
cresc.

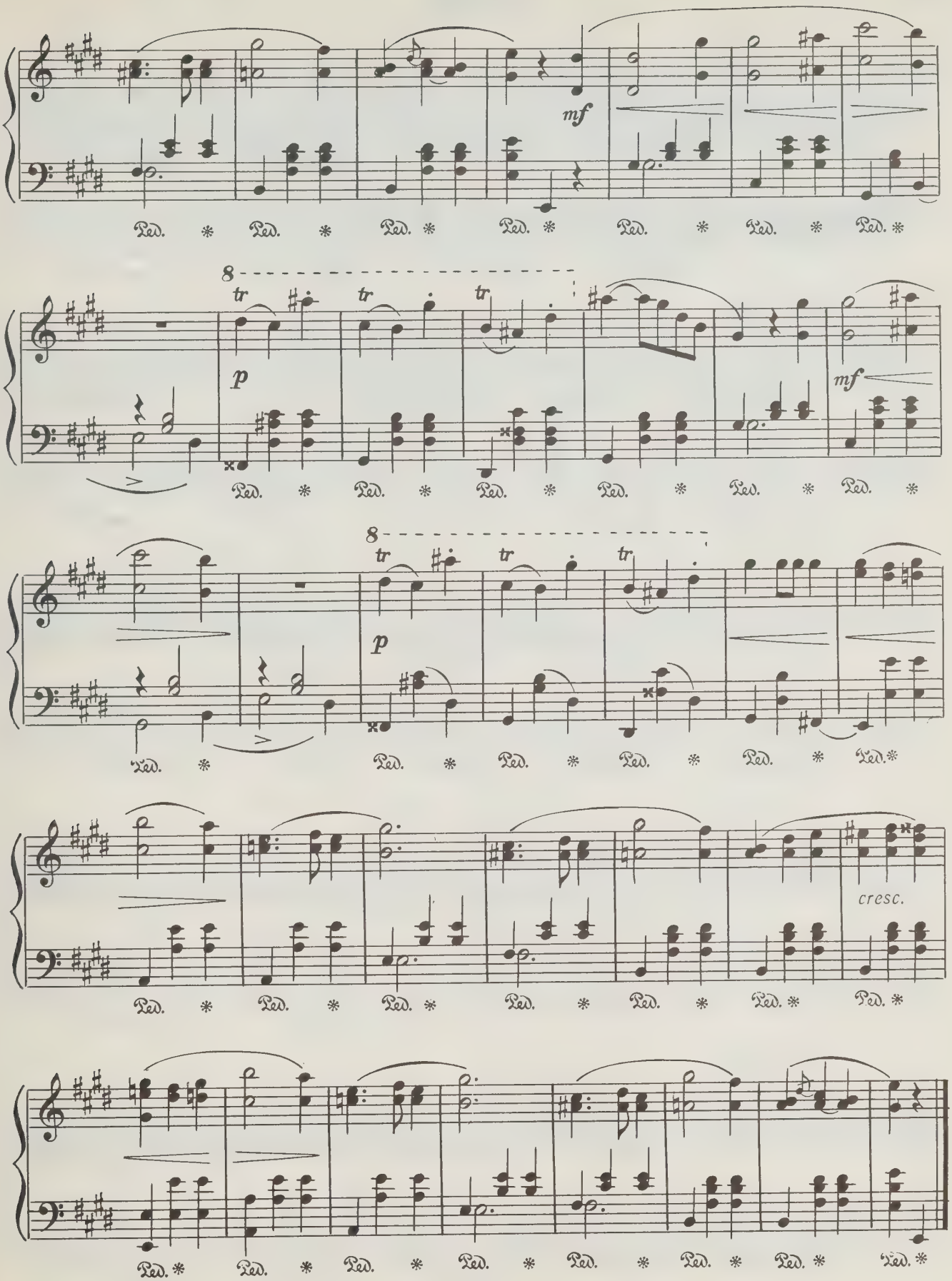
mf
8
tr
p
mf
cresc.

ВАЛЬС

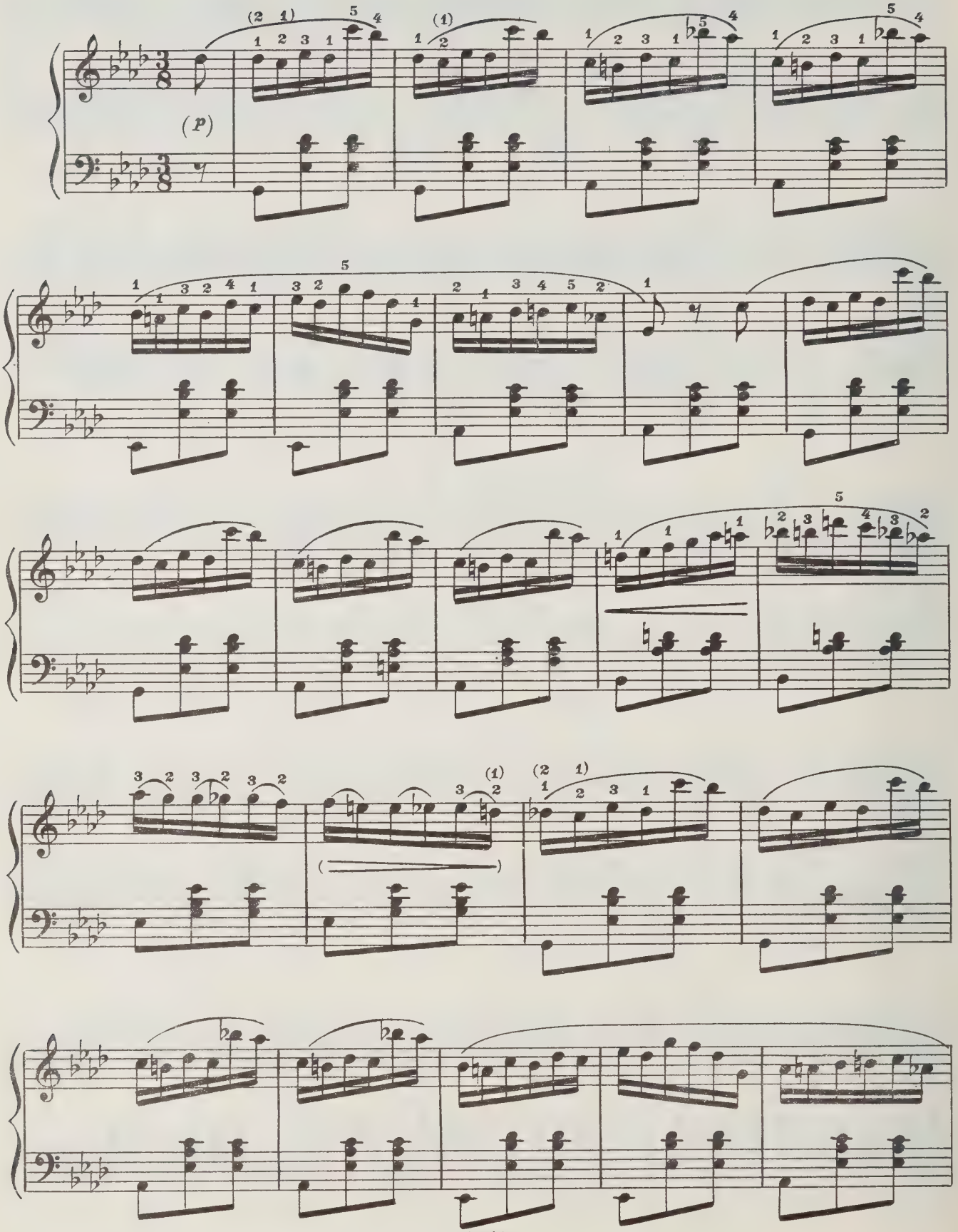

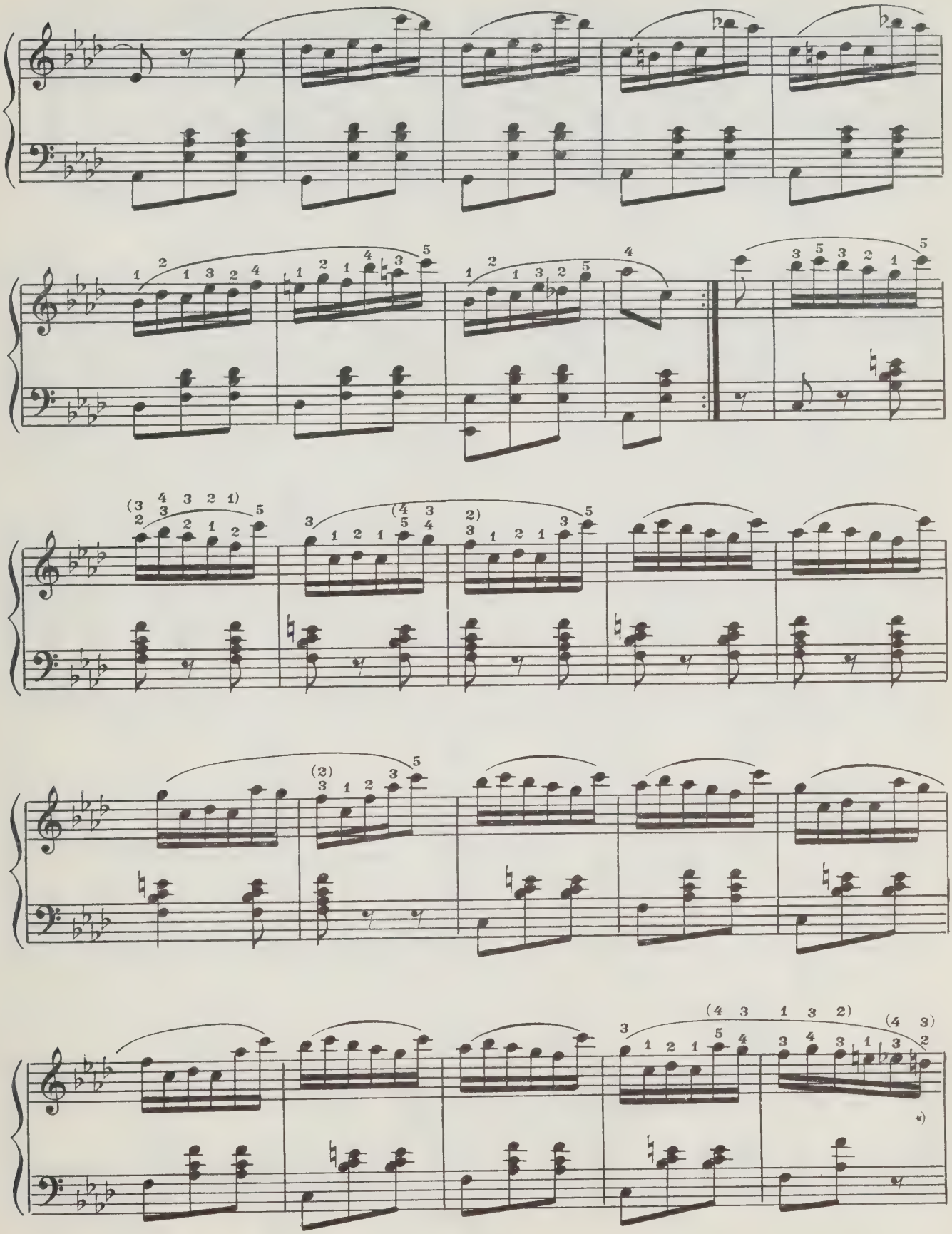

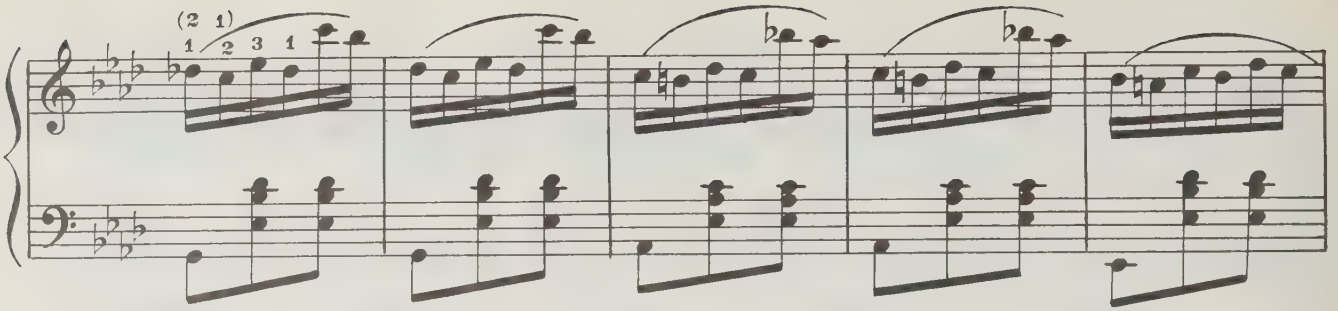

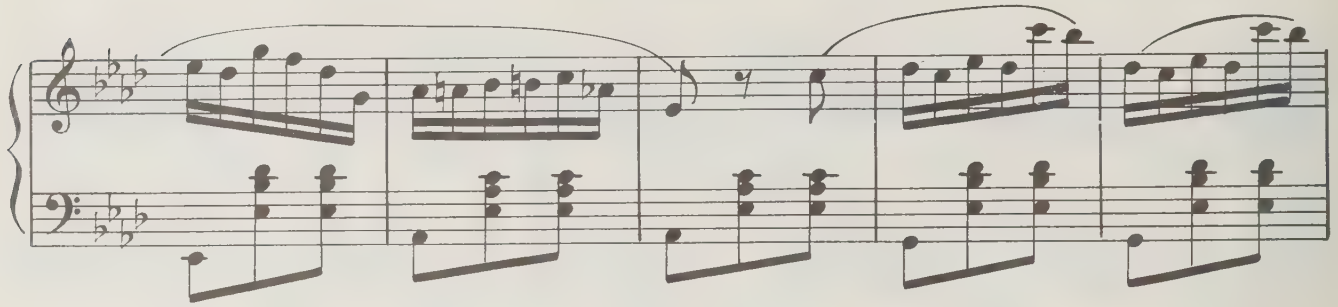

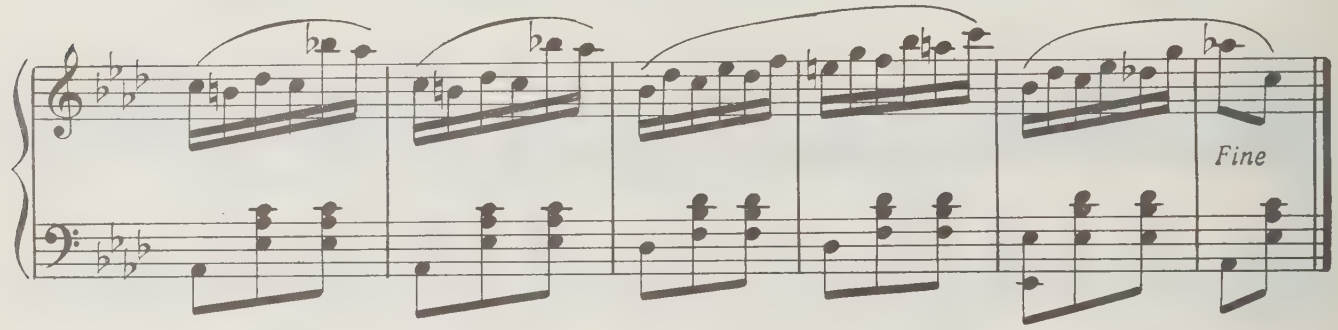

Trio

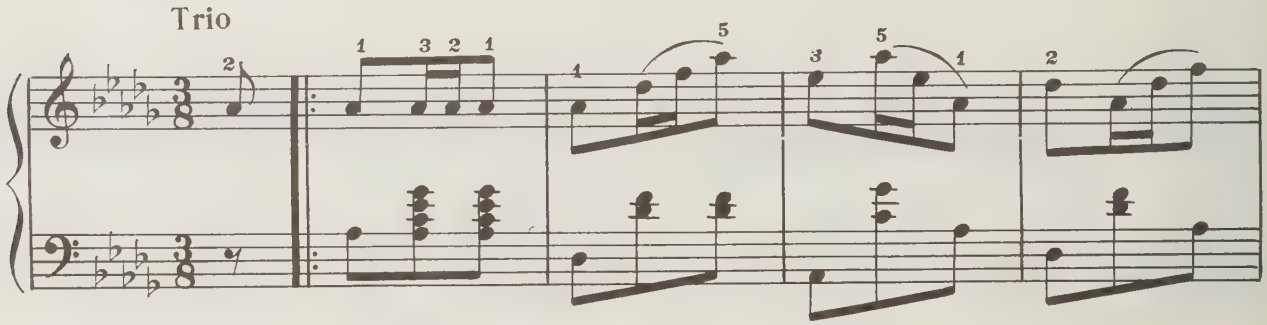

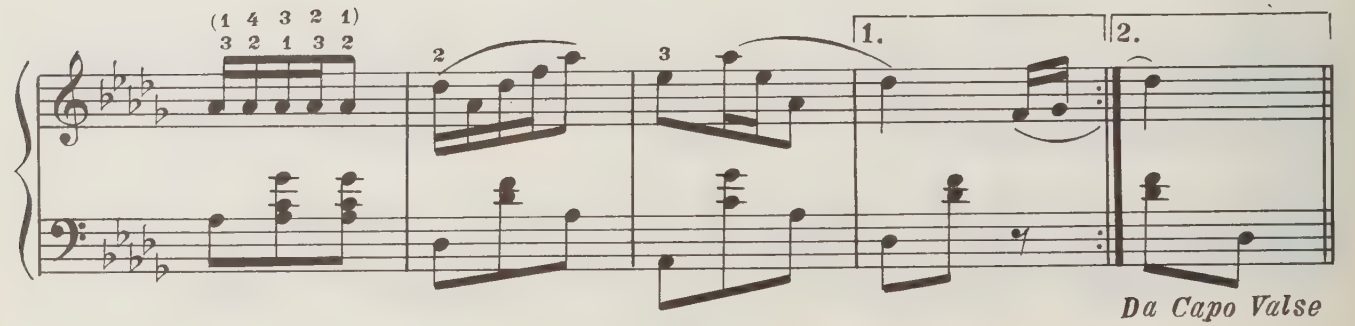

ВАЛЬС

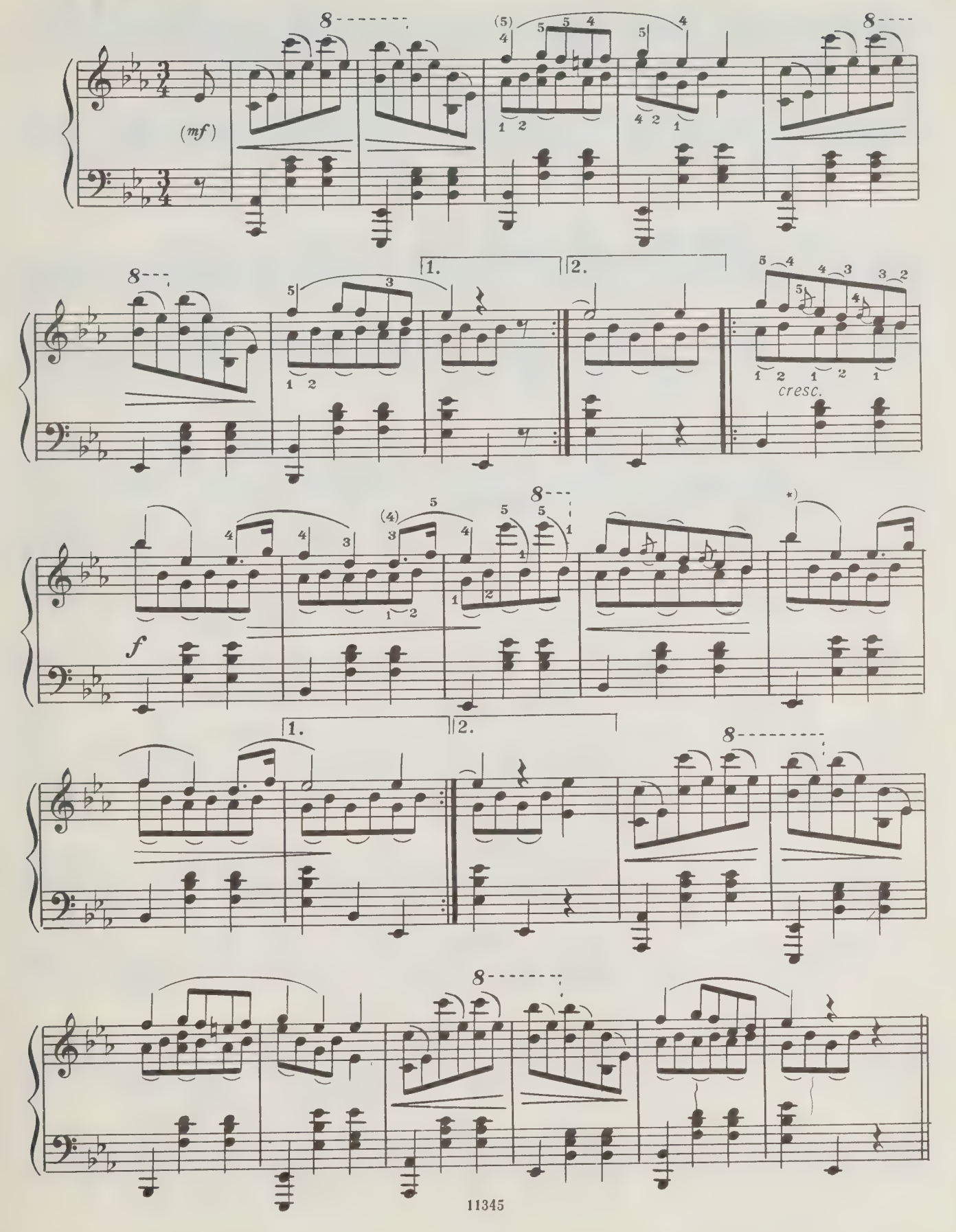

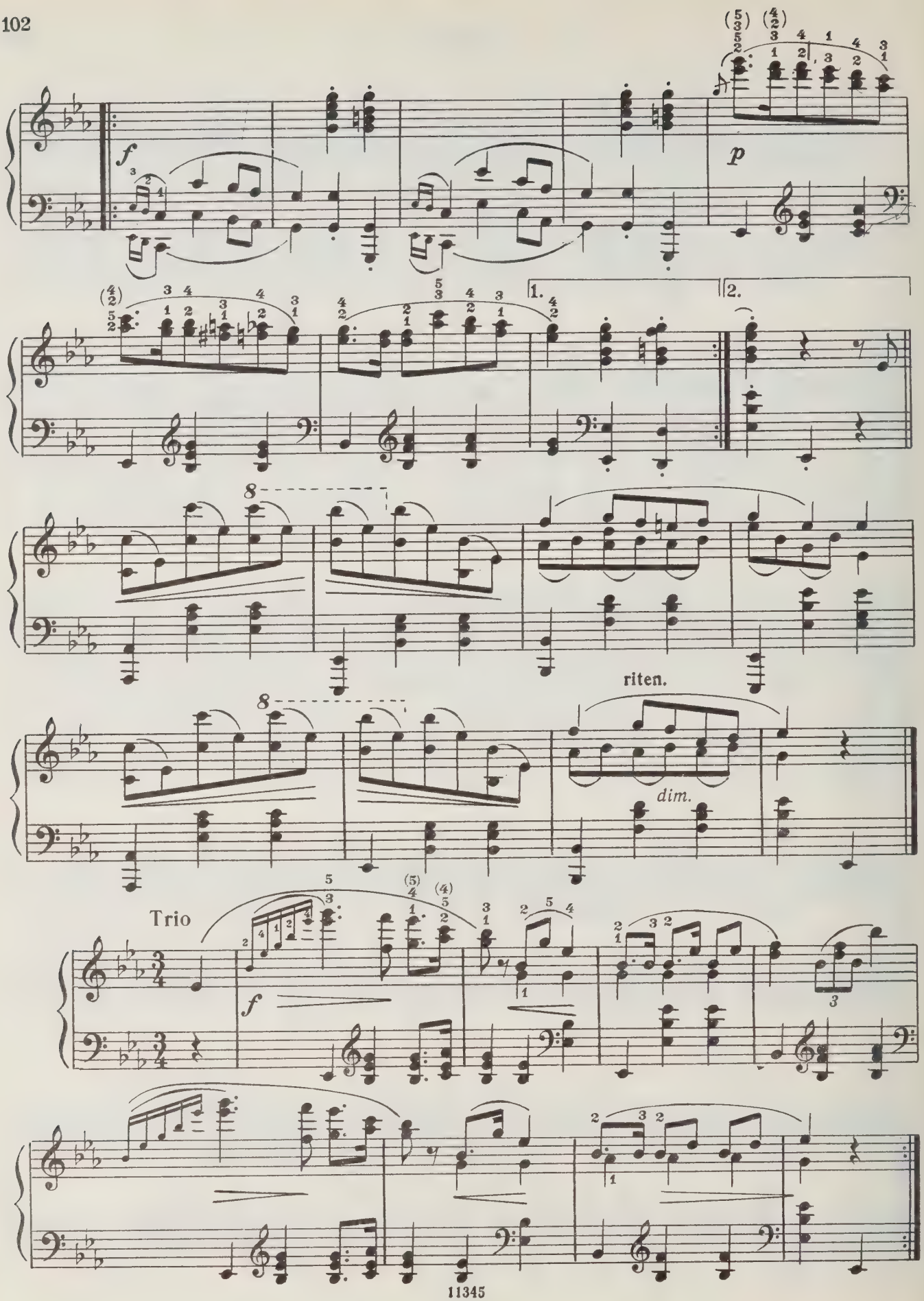
f
p
1.
2.
riten.
dim.
Trio
f

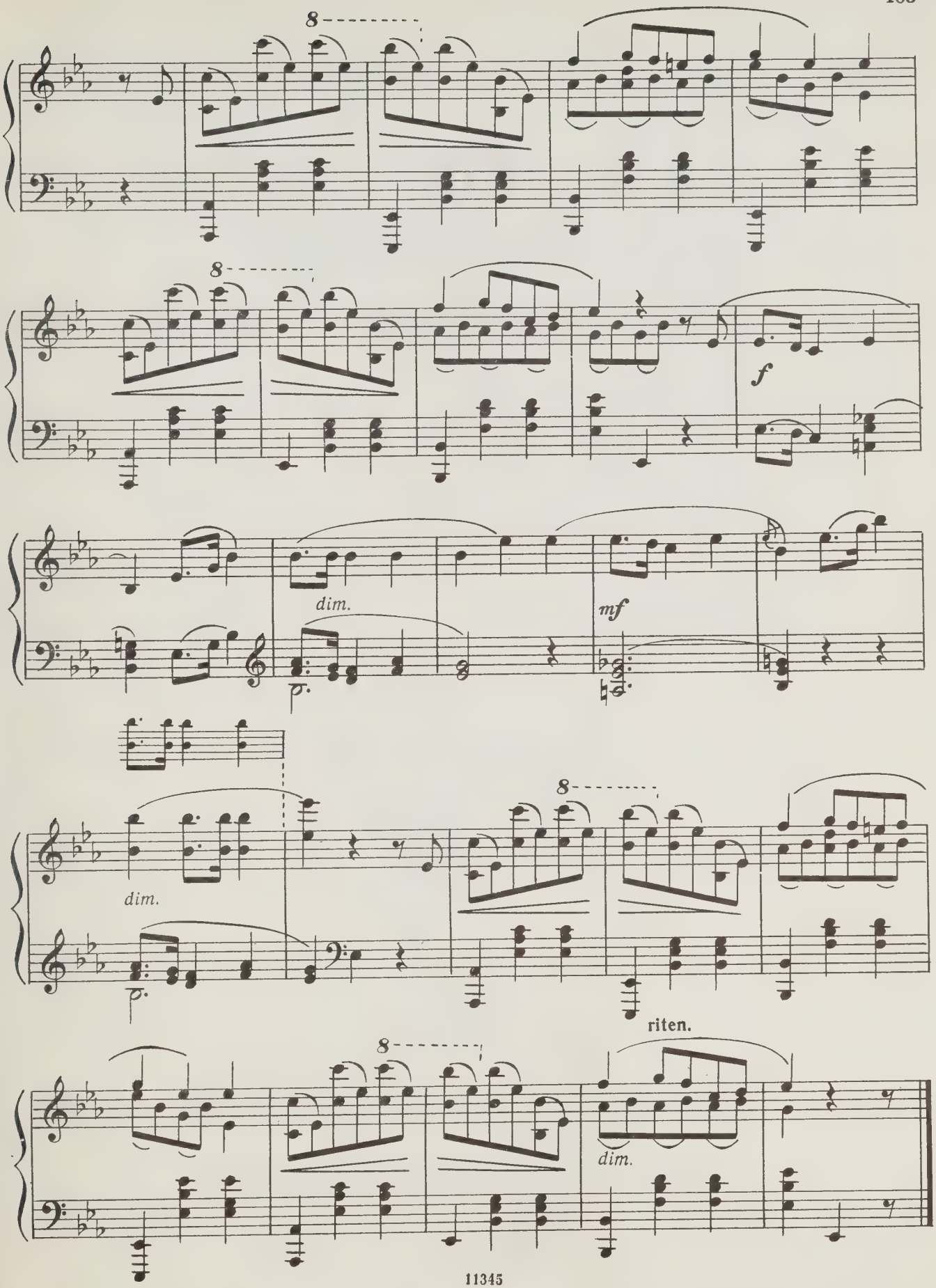
8
8
f
dim.
mf
dim.
8
riten.
8
dim.

Содержание

Соч. 18. Большой блестящий вальс ми-бемоль мажор . . 2
Соч. 34, № 1. Большой блестящий вальс ля-бемоль мажор . 12
Соч. 34, № 2. Вальс ля минор 23
Соч. 34, № 3. Большой блестящий вальс фа мажор . . . 30
Соч. 42. Большой вальс ля-бемоль мажор 36
Соч. 64, № 1. Вальс ре-бемоль мажор 47
Соч. 64, № 2. Вальс до-диез минор 52
Соч. 64, № 3. Вальс ля-бемоль мажор 59
Соч. 69, № 1. Вальс ля-бемоль мажор 65
Соч. 69, № 2. Вальс си минор 70
Соч. 70, № 1. Вальс соль-бемоль мажор 76
Соч. 70, № 2. Вальс фа минор 80
Соч. 70, № 3. Вальс ре-бемоль мажор 85
Вальс ми минор 88
Вальс ми мажор 94
Вальс ля-бемоль мажор 98
Вальс ми-бемоль мажор 101

ФРЕДЕРИК ШОПЕН

ВАЛЬСЫ
для фортепиано

Редактор *Э. Бабасян*. Техн. редактор *Г. Фокина*
Корректор *Э. Полинская*

Подписано в печать 18.05.81. Формат бумаги 60×90 1/8. Бумага офсетная № 1. Печать офсет. Объем печ. л. 13.0, Усл. п. л. 13,0. Уч.-изд. л. 15,91. Тираж 20 000 экз. Изд. № 11345. Зак. 1426. Цена 1 р. 60 к.

Издательство «Музыка», Москва, Неглинная, 14

Московская типография № 6 «Союзполиграфпрома» при Государственном комитете СССР по делам издательств, полиграфии и книжной торговли, Москва 109088, Южнопортовая ул., 24

Ш $\frac{90403-421}{026(01)-81}$ 410—81

1 р. 60 к.

PLEASE DO NOT REMOVE
CARDS OR SLIPS FROM THIS POCKET

UNIVERSITY OF TORONTO LIBRARY

M
32
C54N4

Music